

CLINTON COUNTY ENGINEERS
 RECORD OF LAND DIVISION
 VOLUME 24 PLAT NO. 229
 DATE 1-11-1994
 SCALE 1" = 200'

DEED REFERENCE
 OFFICIAL RECORD
 VOLUME 105 PAGE 48
 TOWNSHIP UNION
 MILITARY SURVEYS NO. 1085 & NO. 5991

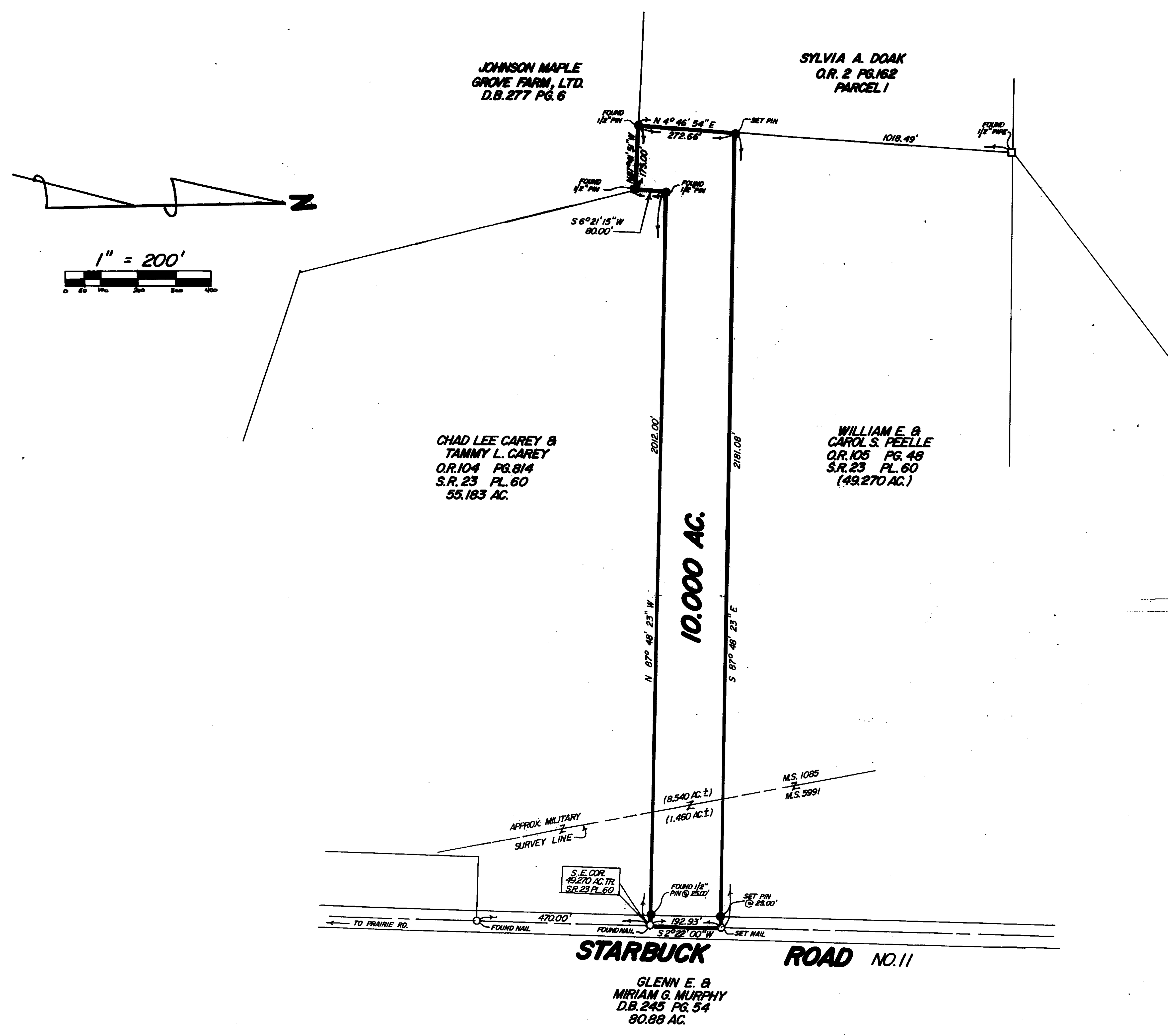

- NOTES:
- (1) "SET PIN" DENOTES 1/2" x 30" IRON PIN WITH PLASTIC CAP STAMPED "CLINCO".
 - (2) "SET NAIL" DENOTES P.K. MASONRY NAIL.
 - (3) BEARINGS WERE DERIVED FROM THE SURVEY OF THE 49.270 ACRE TRACT AS RECORDED IN VOLUME 23, PLAT NO. 60, OF THE CLINTON COUNTY ENGINEERS RECORD OF LAND DIVISION.

I HEREBY CERTIFY THIS TO BE A CORRECT PLAT OF A SURVEY MADE UNDER MY DIRECTION IN NOVEMBER, 1993.

Richard D. Roll
 REGISTERED SURVEYOR NO. 4957



SURVEY PLAT OF
 PART OF **WILLIAM E. & CAROL S. PELLE** LANDS
 SITUATED IN
 MILITARY SURVEYS NO. 1085 & NO. 5991
 UNION TOWNSHIP
 CLINTON COUNTY, OHIO

APPROVED FOR
 MATHEMATICAL ACCURACY
 Clinton County Engineer
 Per *M. Hildreth*
 NOV 19 1993

CLINCO SURVEYORS
 P.O. BOX 241
 58 S. WALNUT STREET
 WILMINGTON, OHIO 45177

SCALE 1" = 200'	DRAWN BY MSH	CHECKED BY RDR
DATE 11-15-93	DRWG. C-6890	