

BEARINGS ARE BASED UPON THE CENTERLINE OF
 MACEDONIA ROAD AS DENOTED IN VOLUME 22 PLAT 134
 OF THE CLINTON COUNTY ENGINEER'S
 RECORD OF LAND DIVISION.

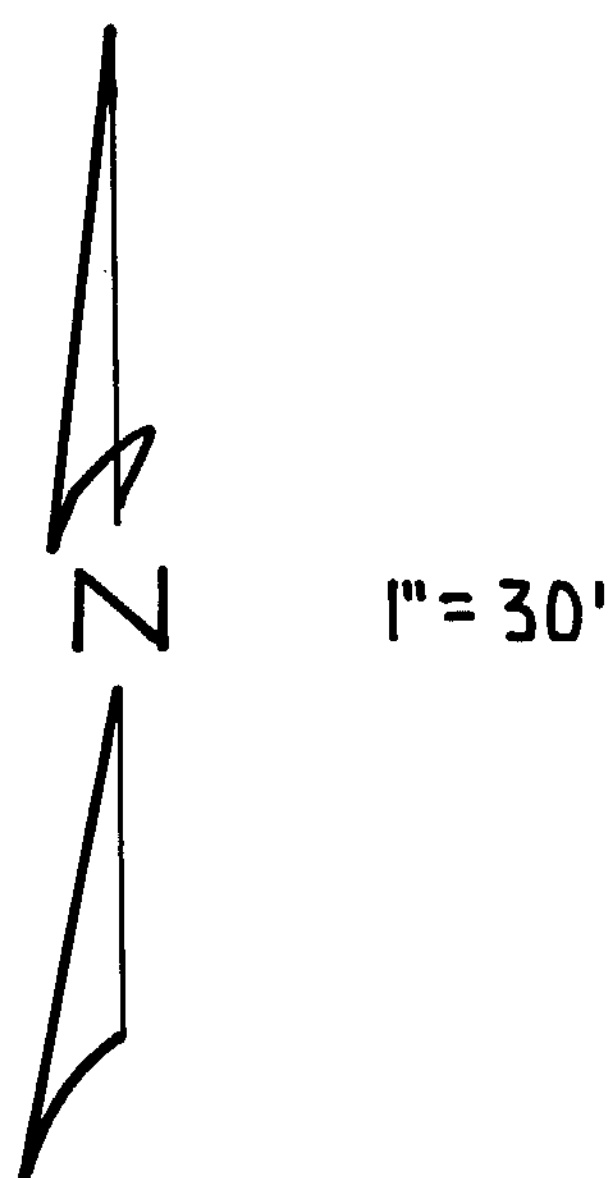

SURVEY PLAT FOR

PAUL A. & JOYCE A. KELLY

MILITARY SURVEY No. 2697
 WASHINGTON TOWNSHIP
 CLINTON COUNTY, OHIO

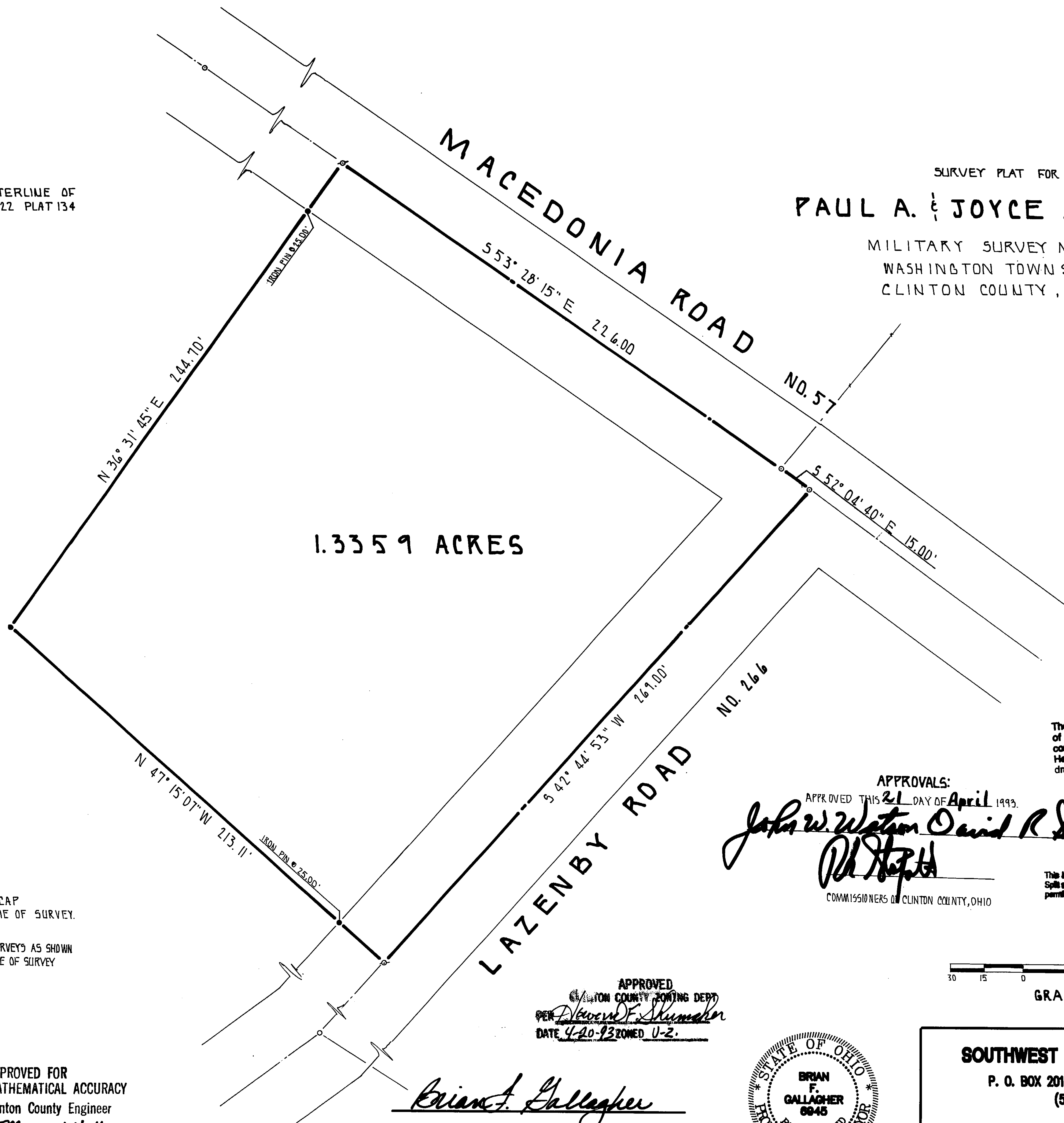

1.3359 ACRES

PAUL A. & JOYCE A. KELLY
 O.R. VOL. 84, PG. 393
 S.R. VOL. 22, PL. 134
 30.798 A^c (ORIG.)

The approval of this plat by the Board
 of County Commissioners does not
 constitute the approval by the Board of
 Health, roads or streets, zoning and the
 drainage of this subdivision.

APPROVALS:

APPROVED THIS 21 DAY OF April 1993.

John W. Watson *David R. Stewart*
Phil Hefner
 COMMISSIONERS OF CLINTON COUNTY, OHIO

This land is to be conditionally approved for final plat only.
 Such approval does NOT constitute approval for a building
 permit under Health Department regulations.

1" = 30'

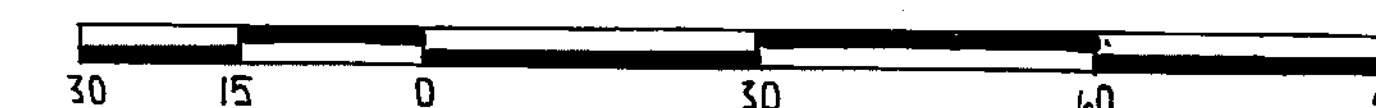

GRAPHIC SCALE

APPROVED
 CLINTON COUNTY ZONING DEPT.
 PER *David F. Shumaker*
 DATE 4-20-93 ZONED U-2.

Brian F. Gallagher
 BRIAN F. GALLAGHER, OHIO P. S. 6945

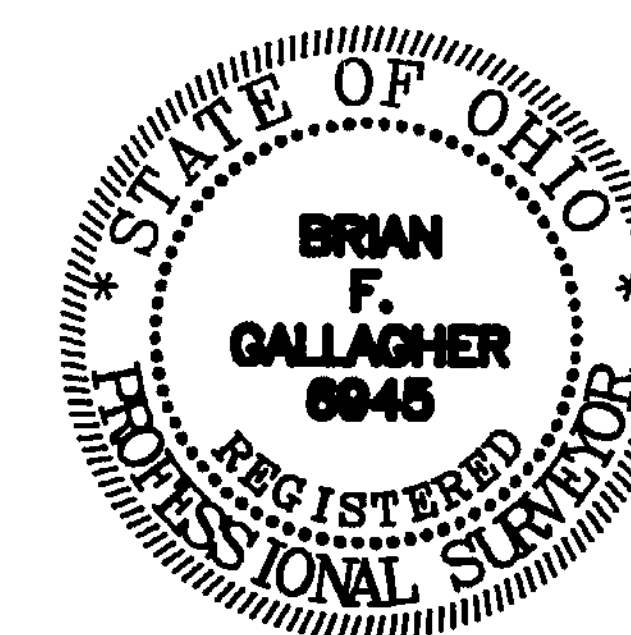

SOUTHWEST OHIO LAND SURVEYS

P. O. BOX 201, WILMINGTON, OHIO 45177
 (513)-382-0799

APPROVED BY *Lynda White R.S.*
 DATE 4-20-93 TITLE Director E.H.
 CLINTON COUNTY HEALTH DEPARTMENT

APPROVED FOR
 MATHEMATICAL ACCURACY
 Clinton County Engineer
 Per *Margaret Watson*
 APR 26 1993

DRWG. No. 18241223	CAD No. 0017	FILE No. 93-23
REVISIONS: (1)	(2)	(3) (4)
SCALE: 1" = 30'	DRAWN BY: DJB	DATE: APR 13, 1993