

CLINTON COUNTY ENGINEERS
 RECORD OF LAND DIVISION
 VOLUME 24 PLAT NO. 219
 DATE 1-04-1994
 SCALE 1" = 200'

DEED REFERENCES
 VOLUME 146 PAGE 634
 VOLUME O.R. 52 PAGE 22
 TOWNSHIP UNION
 MILITARY SURVEYS NO 523 NO 4693

NOTES:
 (1) "SET PIN" DENOTES 1/2" X 30" IRON PIN WITH PLASTIC CAP STAMPED "CLINCO."
 (2) "SET NAIL" DENOTES P.K. MASONRY NAIL.
 (3) BEARINGS WERE DERIVED FROM THE SURVEY OF THE 19.099 ACRE TRACT AS RECORDED IN VOLUME 14, PLAT NO. 425, OF THE CLINTON COUNTY ENGINEERS RECORD OF LAND DIVISION.

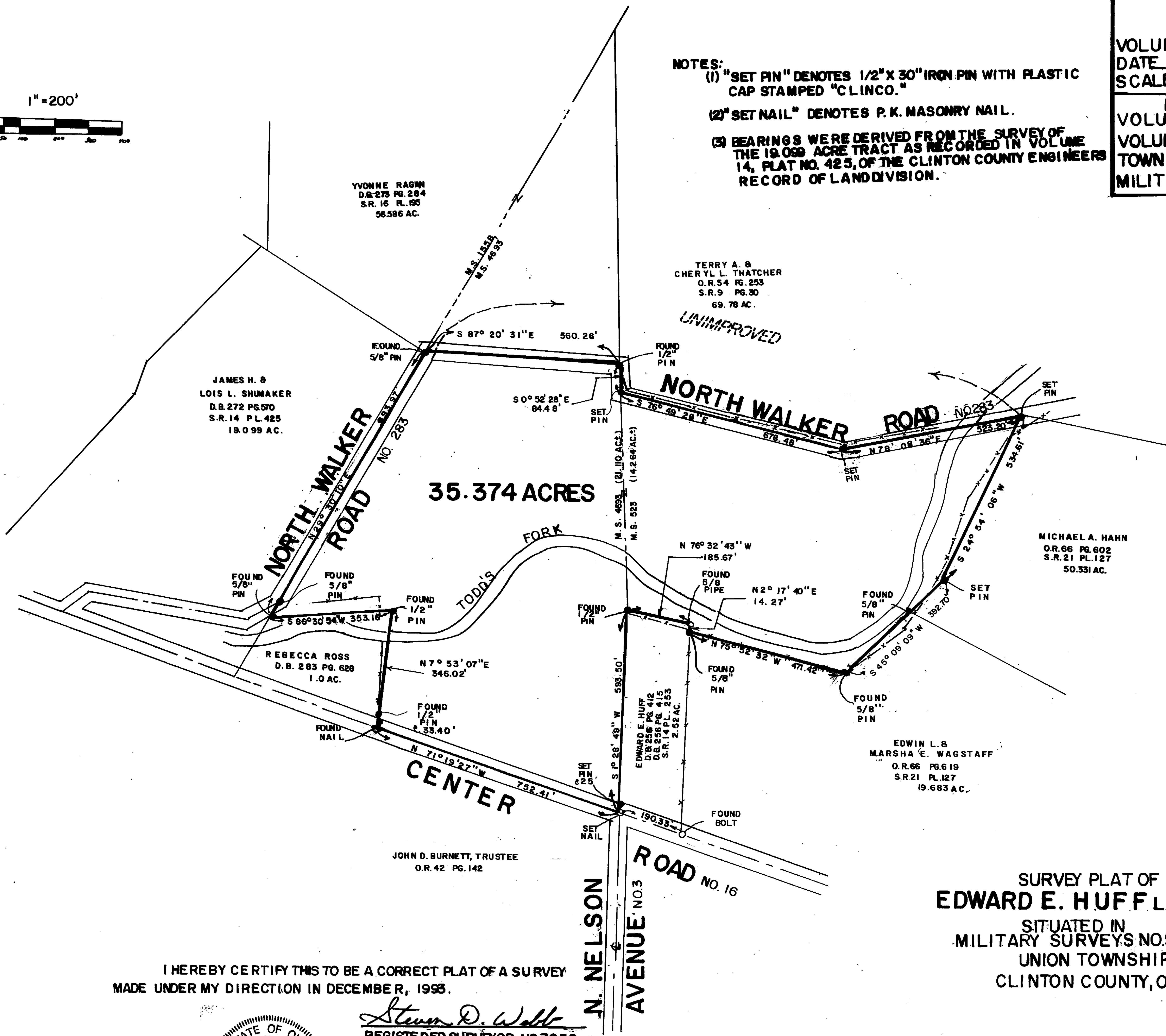
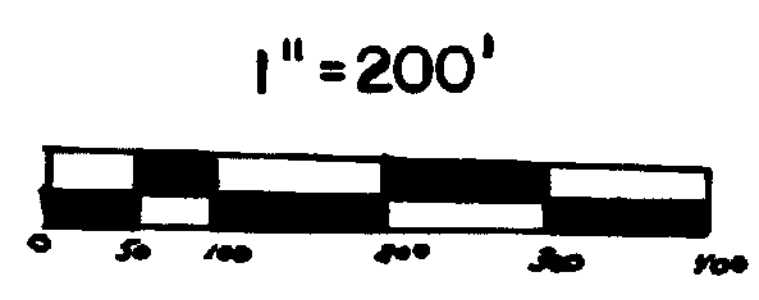

I HEREBY CERTIFY THIS TO BE A CORRECT PLAT OF A SURVEY
 MADE UNDER MY DIRECTION IN DECEMBER, 1993.

Steven D. Webb
 REGISTERED SURVEYOR NO. 7250

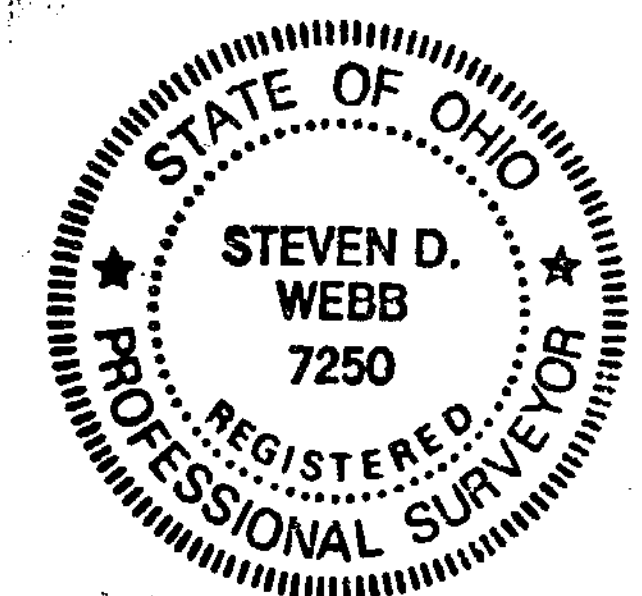

SURVEY PLAT OF
EDWARD E. HUFF LANDS
 SITUATED IN
 MILITARY SURVEYS NO. 523 & NO. 4693
 UNION TOWNSHIP
 CLINTON COUNTY, OHIO

APPROVED FOR
 MATHEMATICAL ACCURACY
 Clinton County Engineer
 Per *M. Wilbur*
 DEC 09 1993

CLINCO SURVEYORS
 P.O. BOX 241
 58S. WALNUT STREET
 WILMINGTON, OHIO 45177

SCALE: 1" = 200' DRAWN BY: MJS CHECKED BY: SDW
 DATE: 12-1-93 DRAWING: C-6906