

CLINTON COUNTY ENGINEERS
 RECORD OF LAND DIVISION
 VOLUME 24 PLAT NO. 2
 DATE 4-2-93
 SCALE 1" = 50'

DEED REFERENCES
 VOLUME 266 PAGE 687
 VOLUME 273 PAGE 458
 TOWNSHIP VERNON
 MILITARY SURVEY NO. 2250

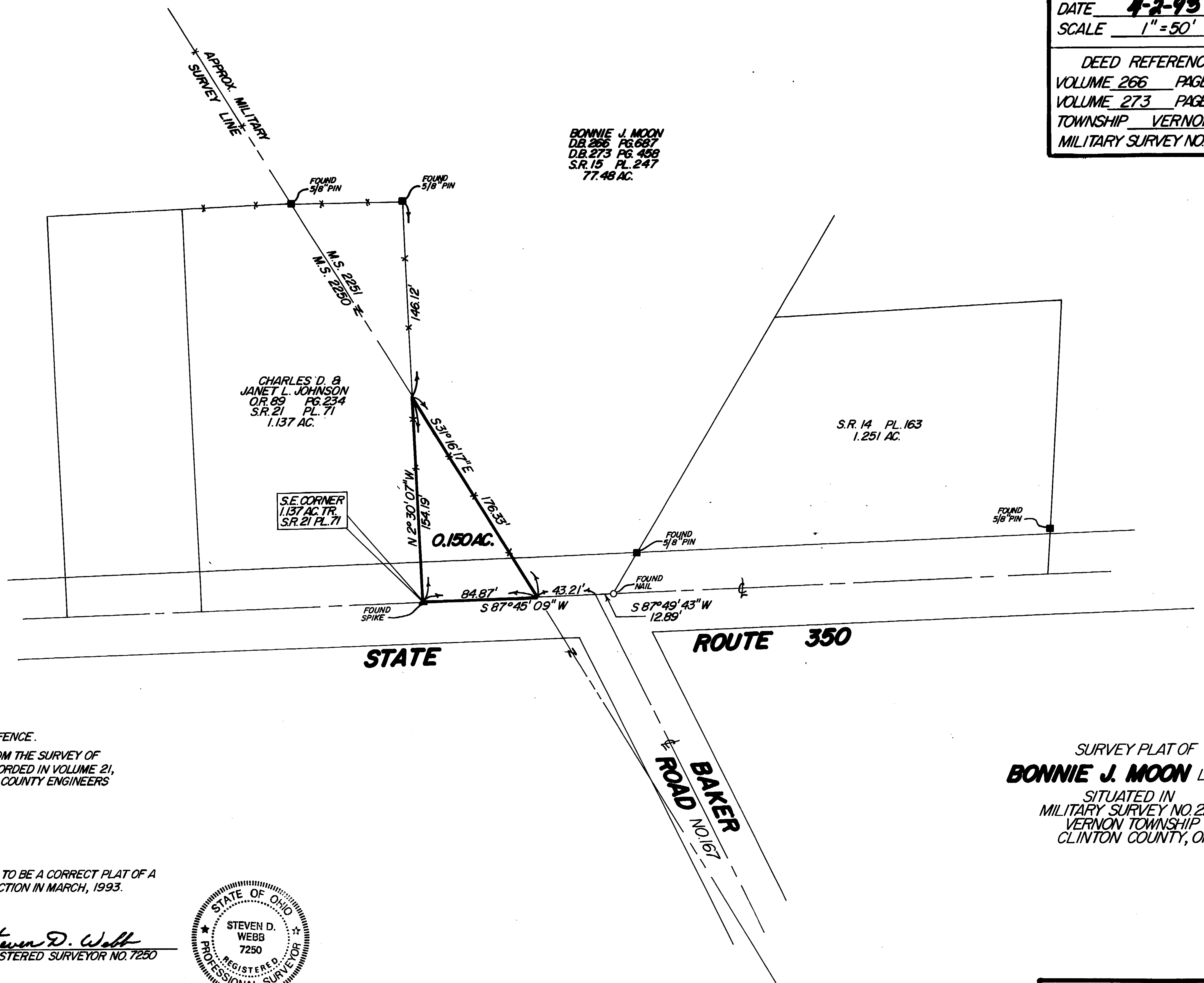
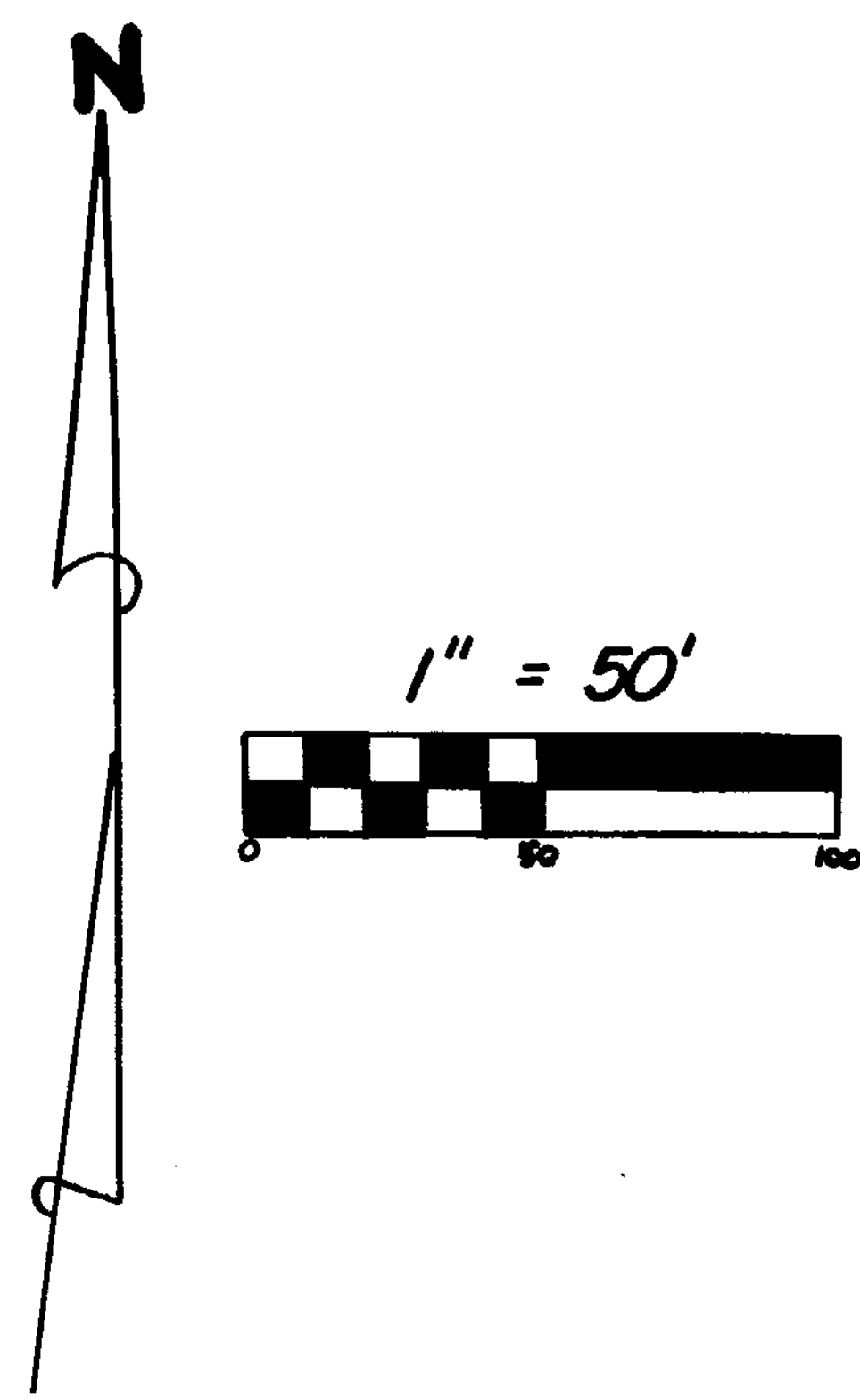

NOTES:
 (1) * * DENOTES EXISTING FENCE.
 (2) BEARINGS WERE DERIVED FROM THE SURVEY OF THE 1.137 ACRE TRACT AS RECORDED IN VOLUME 21, PLAT NO. 71, OF THE CLINTON COUNTY ENGINEERS RECORD OF LAND DIVISION.

I HEREBY CERTIFY THIS TO BE A CORRECT PLAT OF A SURVEY MADE UNDER MY DIRECTION IN MARCH, 1993.

Steven D. Webb
 REGISTERED SURVEYOR NO. 7250

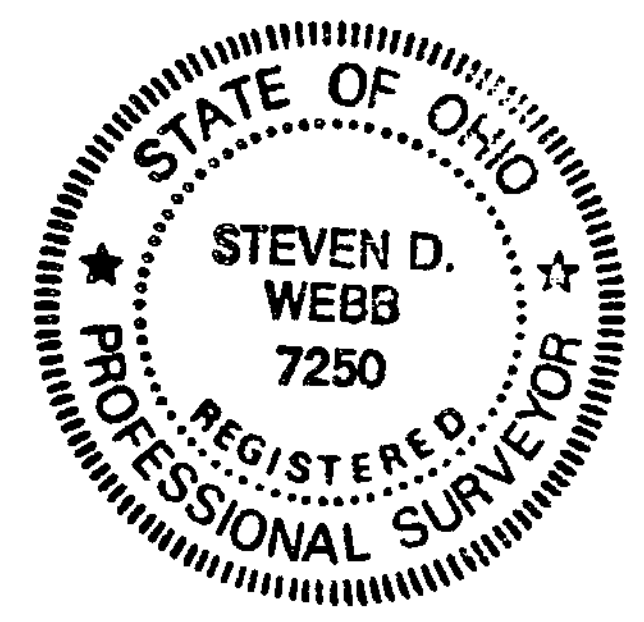

SURVEY PLAT OF
BONNIE J. MOON LANDS
 SITUATED IN
 MILITARY SURVEY NO. 2250
 VERNON TOWNSHIP
 CLINTON COUNTY, OHIO

APPROVED FOR
 MATHEMATICAL ACCURACY
 Clinton County Engineer
 Per *Margaret Waters*
 MAR 29 1993

CLINCO SURVEYORS
 P.O. BOX 241
 58 S. WALNUT STREET
 WILMINGTON, OHIO 45177

SCALE 1" = 50'	DRAWN BY MSH	CHECKED BY SDW
DATE 3-19-93	DRWG. C-6659	