

CLINTON COUNTY ENGINEER'S
 RECORD OF LAND SURVEYS
 VOLUME 24 PLAT 199
 DEED REFERENCE: 12-7-93
 DEED BOOK 261, PAGE 474

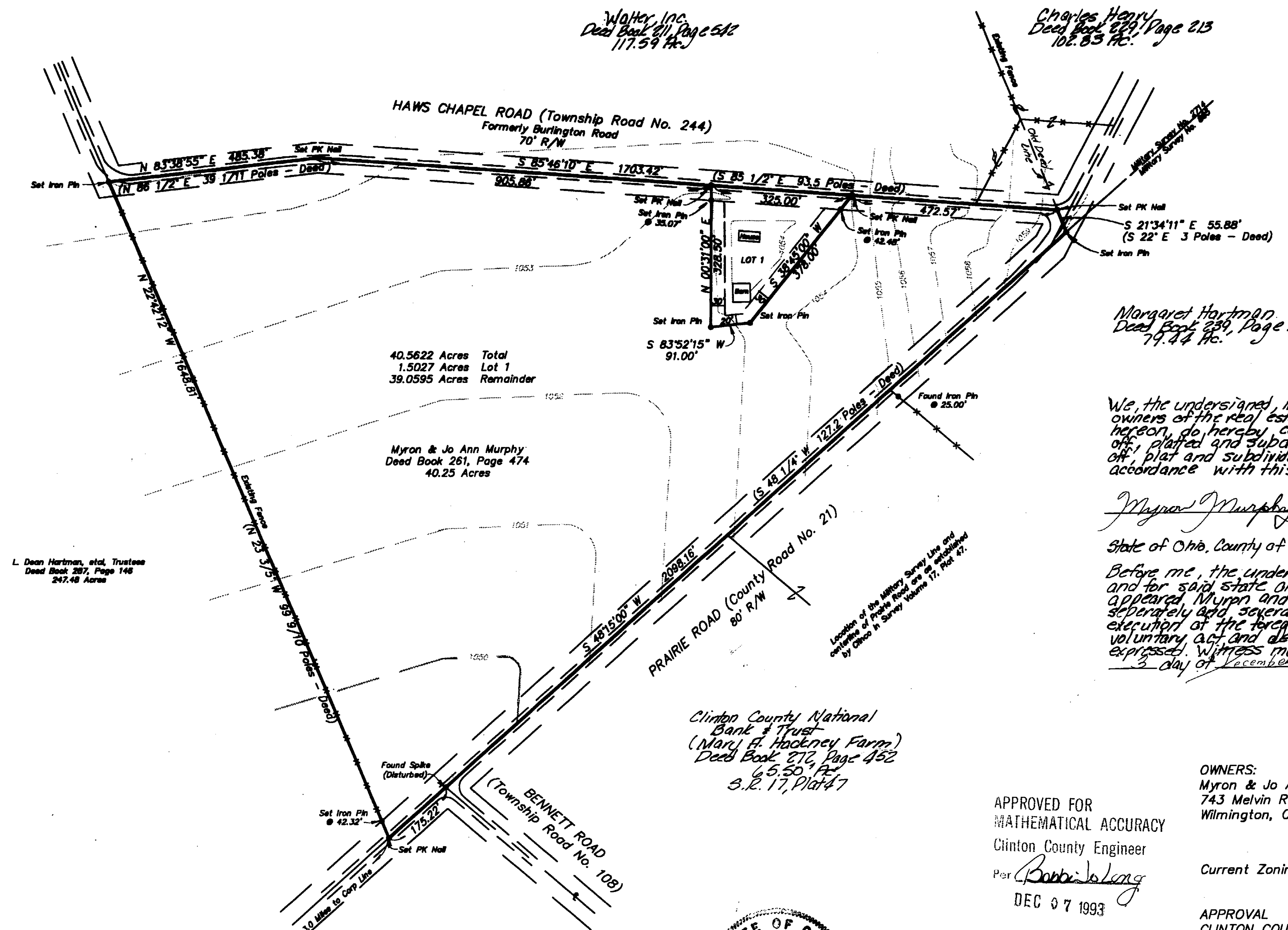

We, the undersigned, Myron & Jo Ann Murphy, owners of the real estate shown and described hereon, do hereby certify that we have laid off, platted and subdivided and do hereby lay off, plat and subdivide said real estate in accordance with this plat.

Myron Murphy *Jo Ann Murphy*
 State of Ohio, County of Clinton, S.S.

Before me, the undersigned Notary Public, in and for said state and County personally appeared Myron and Jo Ann Murphy, and each separately and severally acknowledged the execution of the foregoing instrument as their voluntary act and deed for the purposes therein expressed. Witness my hand and Notarial Seal this 3 day of December, 1993.

William S. McBratner
 WILLIAM S. McBRATNER
 Notary Public, State of Ohio
 My Commission Expires April 12, 1998

OWNERS:
 Myron & Jo Ann Murphy
 743 Melvin Road
 Wilmington, Ohio 45177

Current Zoning is "A-1"

APPROVAL
 CLINTON COUNTY BOARD OF HEALTH
Richard R.S. 11/2/93
 DIRECTOR DATE

APPROVED FOR
 MATHEMATICAL ACCURACY
 Clinton County Engineer
 Per *Bobbi Jo Long*
 DEC 07 1993

APPROVED
 CLINTON COUNTY ZONING DEPT
Steven S. Shumaker
 DATE 11-17-93 ZONED A-1

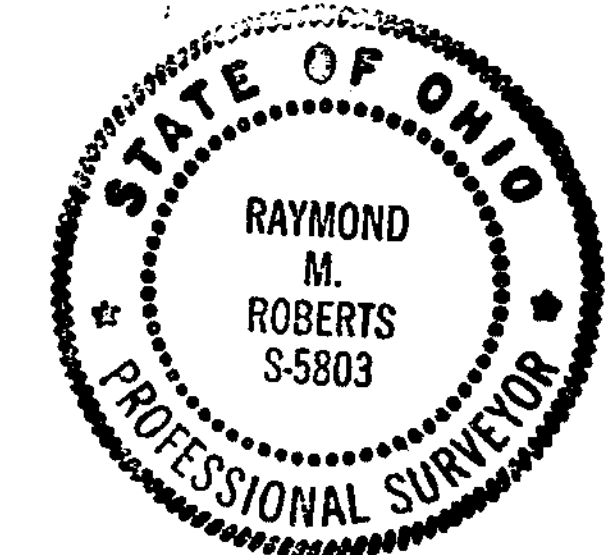

I hereby certify that I am a Professional Surveyor, licensed in compliance with the laws of the State of Ohio, that this plat correctly represents a survey made by me and that all monuments shown hereon exist or will be set at their locations.

Raymond Roberts 11-5-93
 Raymond M. Roberts Date
 Ohio Registered Surveyor No. S-5803

Under authority provided by act of the General Assembly of the State of Ohio, and ordinances adopted by Council of the City of Wilmington, Ohio, this plat was given approval by the City of Wilmington as follows:

Approved by City Planning Commission at a meeting held 12-3, 1993
Charles D. Virginia *J. Zellmer*
 Chairman Secretary-Noting

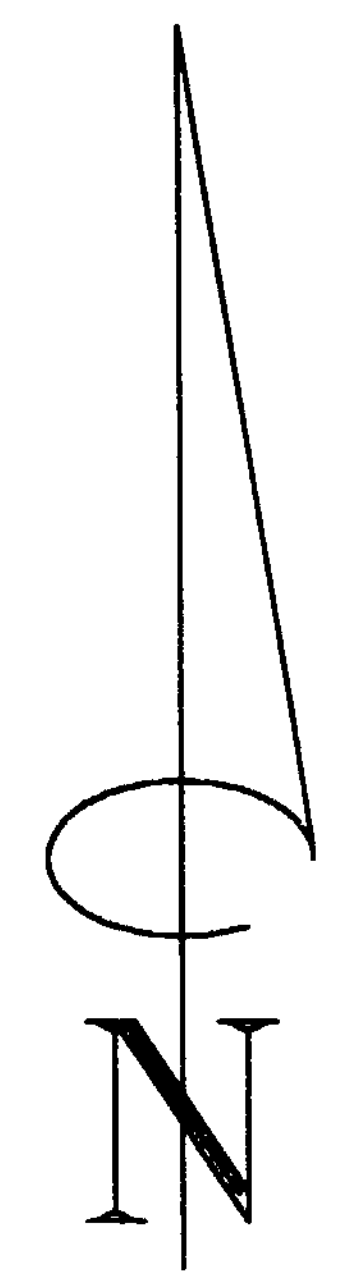

North based upon bearing of Prairie Road as called in Deed Book 261, Page 474.

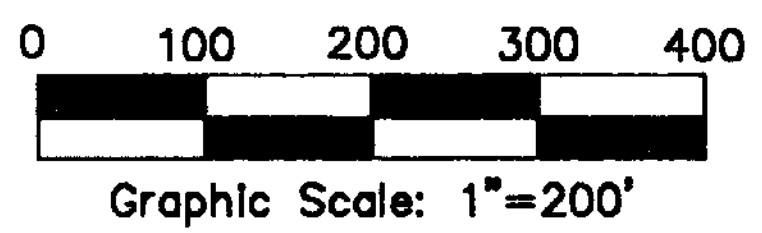

NOTES:
 Monumentation found in good condition.
 Set iron pins are 5/8" rebar with caps marked R. M. Roberts S-5803.
 Occupation in general fits survey.

PLAT OF SURVEY	
Property of Myron & Jo Ann Murphy Part of Military Survey No. 2714 Union Township, Clinton County, Ohio	
Advanced	
Surveying	
A Division of Advanced Enterprises, Inc. P.O. Box 893 Wilmington, Ohio 45177 (513)383-2677	
Date: November 3, 1993	Sheet 1 of 1
Scale: 1"=200'	Job No. 119