

CLINTON COUNTY ENGINEERS
RECORD OF LAND DIVISION

VOLUME 24 PLAT NO. 19
DATE 4-26-1993
SCALE 1" = 60'

DEED REFERENCE
VOLUME O.R. 25 PAGE 72
TOWNSHIPS GREEN & UNION
MILITARY SURVEY NO. 550

STATE ROUTE 73

DENVER ROAD NO. 153

McCOY ROAD NO. 42

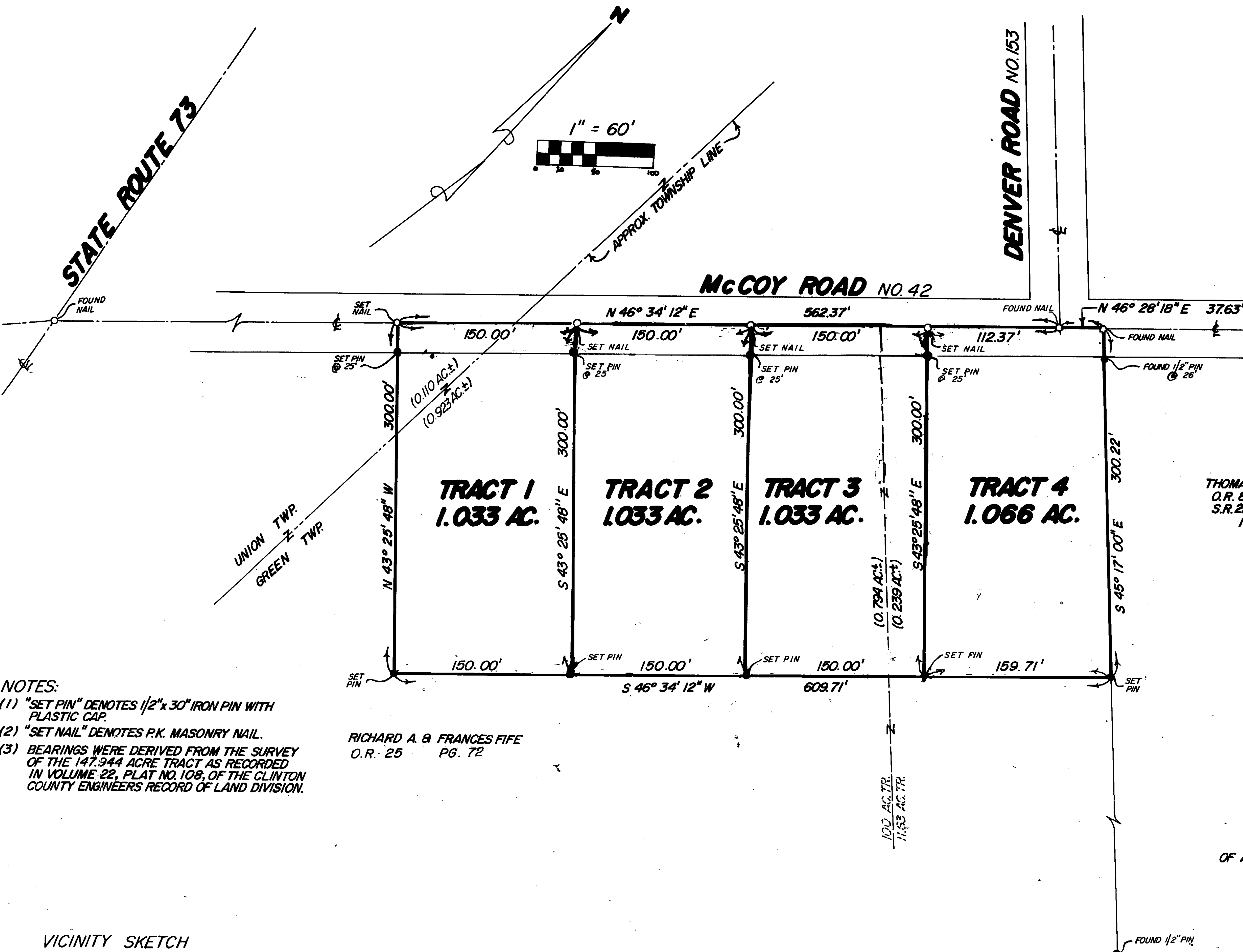

THOMAS M. MIDDLETON et al
O.R. 83 PG. 192
S.R. 22 PL. 108
147.944 AC.

RECEIVED BY THE WILMINGTON CITY PLANNING
COMMISSION ON September 22 19 92

Alan J. Martin
SECRETARY
APPROVED ON September 22 19 92
Robert W. Holmes
CHAIRMAN
Alan J. Martin
SECRETARY

I HEREBY CERTIFY THIS TO BE A CORRECT PLAT
OF A SURVEY MADE UNDER MY DIRECTION IN SEPTEMBER, 1991.

Richard D. Roll
REGISTERED SURVEYOR NO. 4957

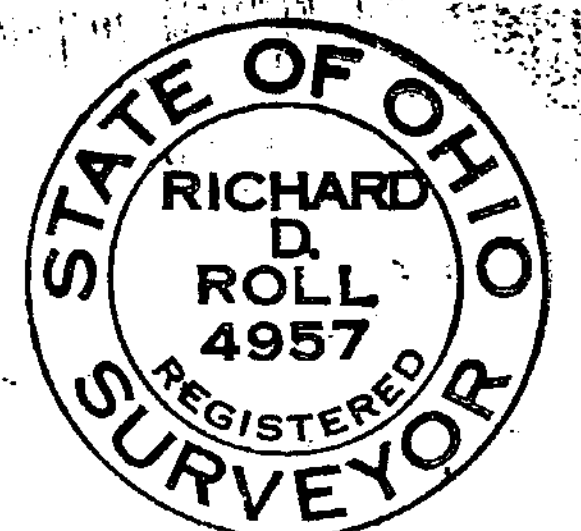

- NOTES:
- "SET PIN" DENOTES 1/2" x 30" IRON PIN WITH PLASTIC CAP.
 - "SET NAIL" DENOTES P.K. MASONRY NAIL.
 - BEARINGS WERE DERIVED FROM THE SURVEY OF THE 147.944 ACRE TRACT AS RECORDED IN VOLUME 22, PLAT NO. 108, OF THE CLINTON COUNTY ENGINEERS RECORD OF LAND DIVISION.

RICHARD A. & FRANCES FIFE
O.R. 25 PG. 72

VICINITY SKETCH

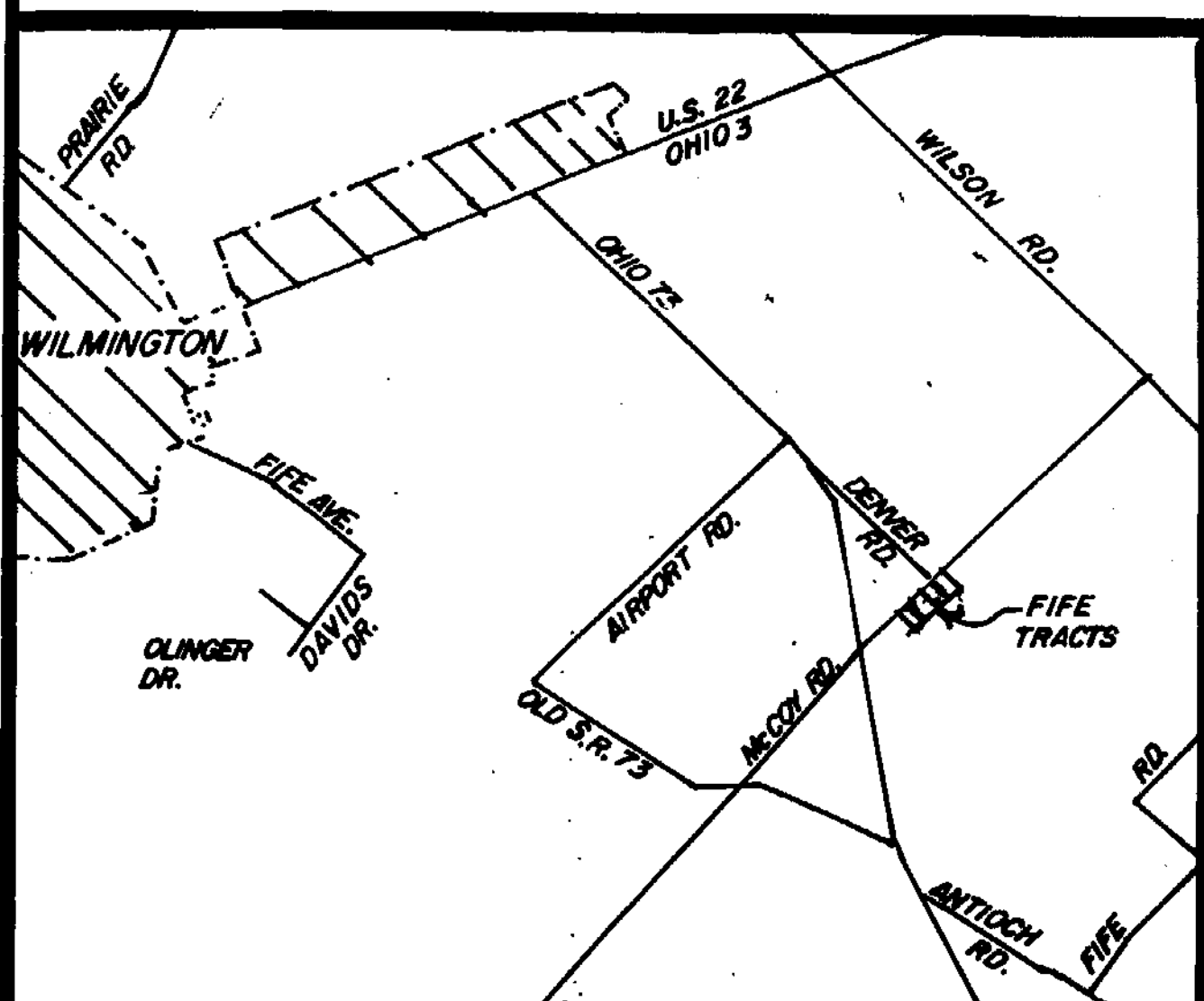

APPROVED FOR
MATHEMATICAL ACCURACY
Clinton County Engineer
Per *Margaret Walters*
MAY 18 1993

APPROVED
CLINTON COUNTY ZONING DEPT
PER *Michael Robinson*
DATE 3-17-93 ZONED 9-1

SURVEY PLAT OF
PARTS OF **RICHARD A. & FRANCES FIFE** LANDS
SITUATED IN
MILITARY SURVEY NO. 550
GREEN TOWNSHIP & UNION TOWNSHIP
CLINTON COUNTY, OHIO

APPROVED BY *Ken White RS*
DATE 3-17-93 *DR. EH*
CLINTON COUNTY HEALTH DEPARTMENT

REVISED 8-21-92

CLINCO
ENGINEERS ~ SURVEYORS
P.O. BOX 241
62 1/2 E SUGARTREE ST. WILMINGTON, OHIO 45177

SCALE 1" = 60'	DRAWN BY REC	CHECKED BY RDR
DATE 9-10-91	DRWG C-6137	