

CLINTON COUNTY ENGINEERS
 RECORD OF LAND DIVISION
 VOLUME 24 PLAT NO. 189
 DATE 12-1-93
 SCALE 1"=20'
 DEED REFERENCE
 VOLUME 272 PAGE 678
 TOWNSHIP UNION-CITY OF WIL.
 MILITARY SURVEY NO. 1057

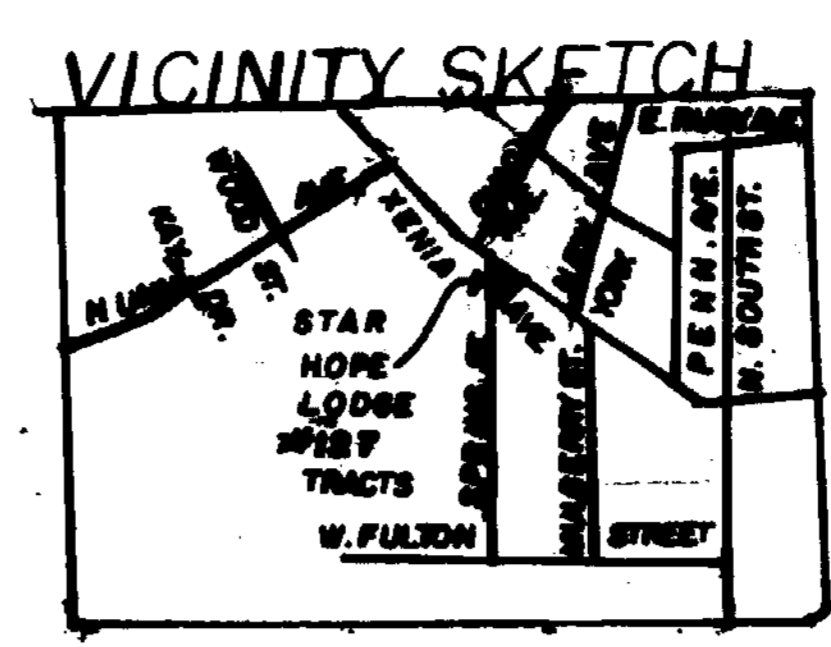

RECEIVED BY THE WILMINGTON CITY PLANNING COMMISSION ON
November 23 1992
 SECRETARY Alva J. Storer
 APPROVED ON 1/23 1993
 CHAIRMAN Alva J. Storer
 SECRETARY

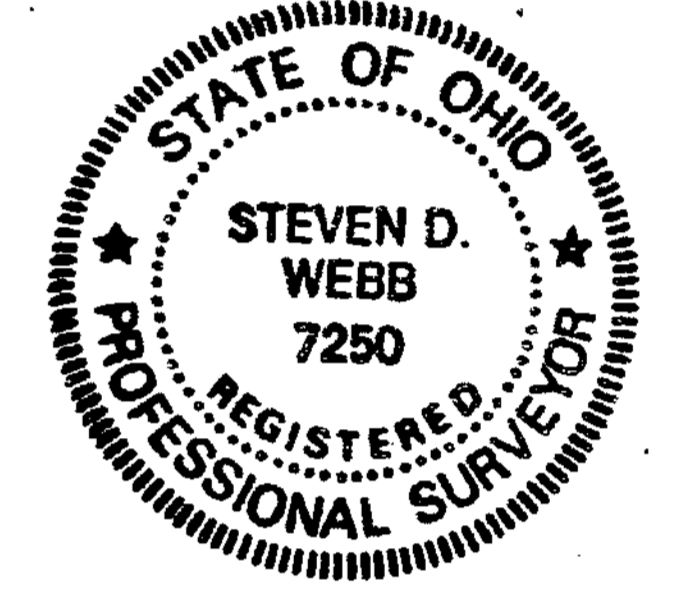

I HEREBY CERTIFY THIS TO BE A CORRECT PLAT OF A SURVEY
 MADE UNDER MY DIRECTION IN OCTOBER, 1993
Steven D. Webb
 REGISTERED SURVEYOR NO. 7250

SURVEY PLAT OF
 PARTS OF **STAR HOPE LODGE #127** LANDS
 SITUATED IN
 MILITARY SURVEY NO. 1057
 CITY OF WILMINGTON
 UNION TOWNSHIP
 CLINTON COUNTY, OHIO

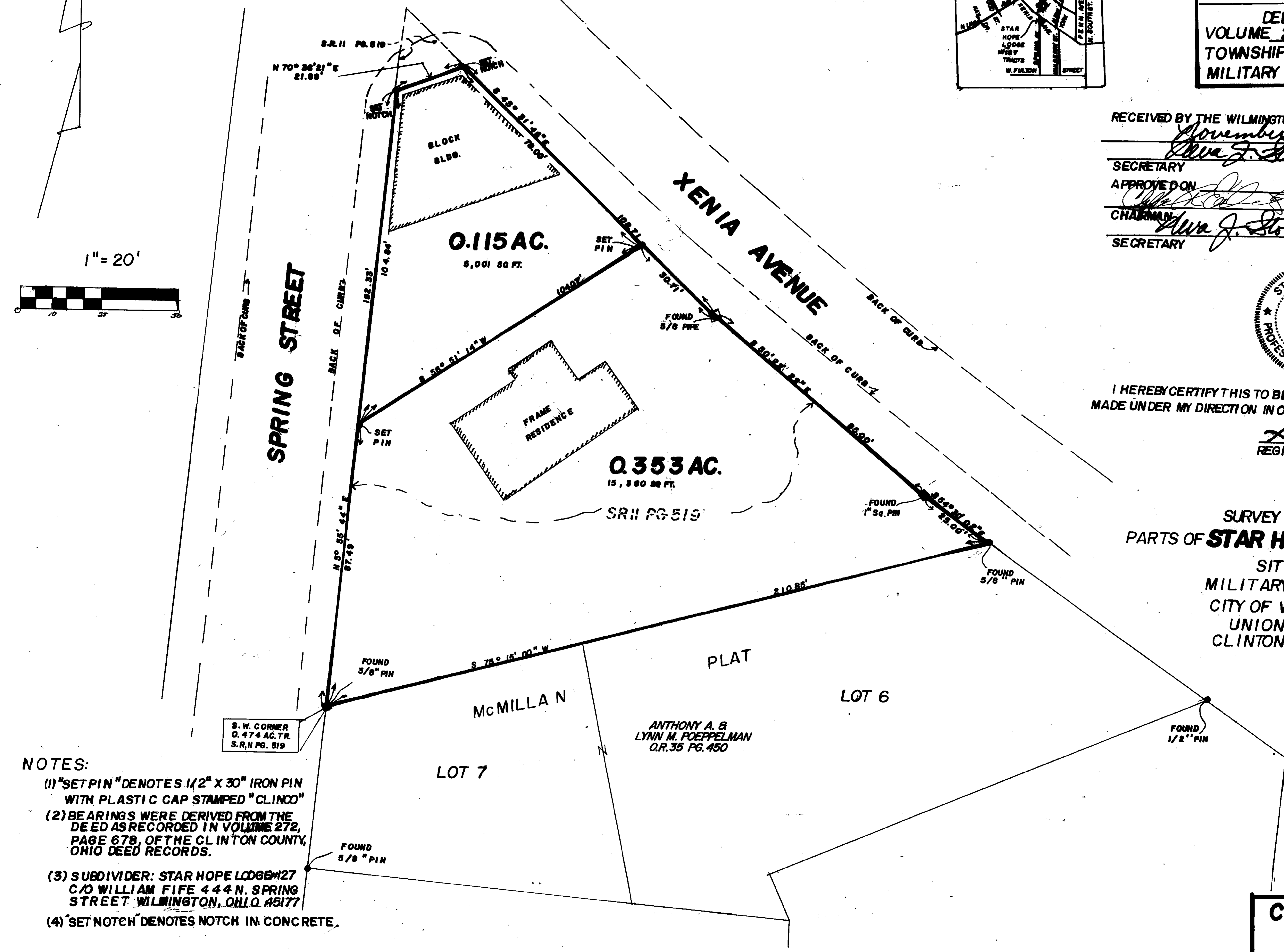
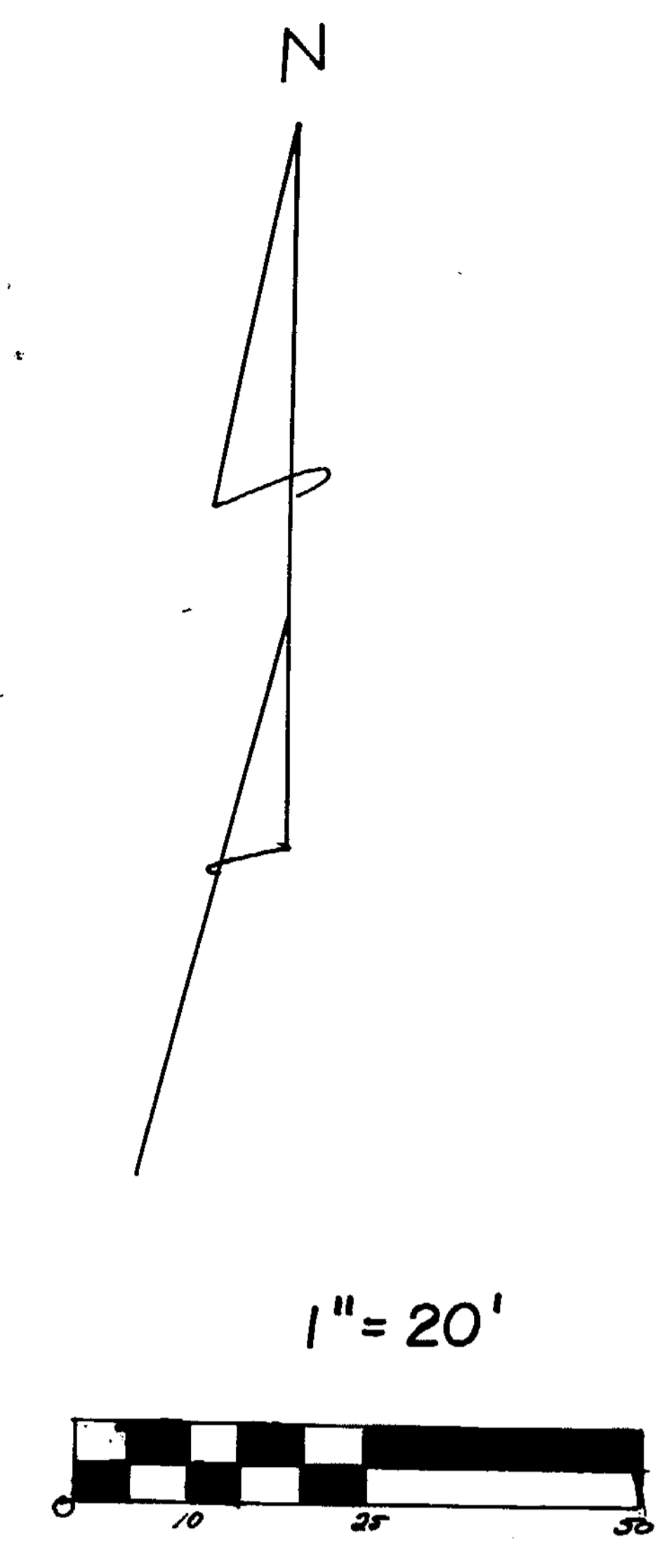

- NOTES:
- (1) "SET PIN" DENOTES 1/2" X 30" IRON PIN WITH PLASTIC CAP STAMPED "CLINCO"
 - (2) BEARINGS WERE DERIVED FROM THE DEED AS RECORDED IN VOLUME 272, PAGE 678, OF THE CLINTON COUNTY, OHIO DEED RECORDS.
 - (3) SUBDIVIDER: STAR HOPE LODGE #27 C/O WILLIAM FIFE 444 N. SPRING STREET WILMINGTON, OHIO 45177
 - (4) "SET NOTCH" DENOTES NOTCH IN CONCRETE.

APPROVED FOR
 MATHEMATICAL ACCURACY
 Clinton County Engineer
 Per M. Niekirk
 DEC 01 1993

CLINCO SURVEYORS
 PO BOX 241
 58 S. WALNUT STREET
 WILMINGTON, OHIO 45177
 SCALE 1"=20' DRAWN MJS CHECKED SDW
 DATE 10-19-93 ORG. C-6847