

VOLUME 24 PLAT NO. 18  
 CLINTON COUNTY ENGINEER'S  
 RECORD OF LAND SURVEYS  
 DATE DECEMBER 16, 1992 4/26/93  
 SCALE 1"=50'  
 DEED REFERENCE  
 O.R. 73 PAGE 453  
 TOWNSHIP ADAMS  
 MILITARY SURVEY NUMBER 747  
 ZONING: A1

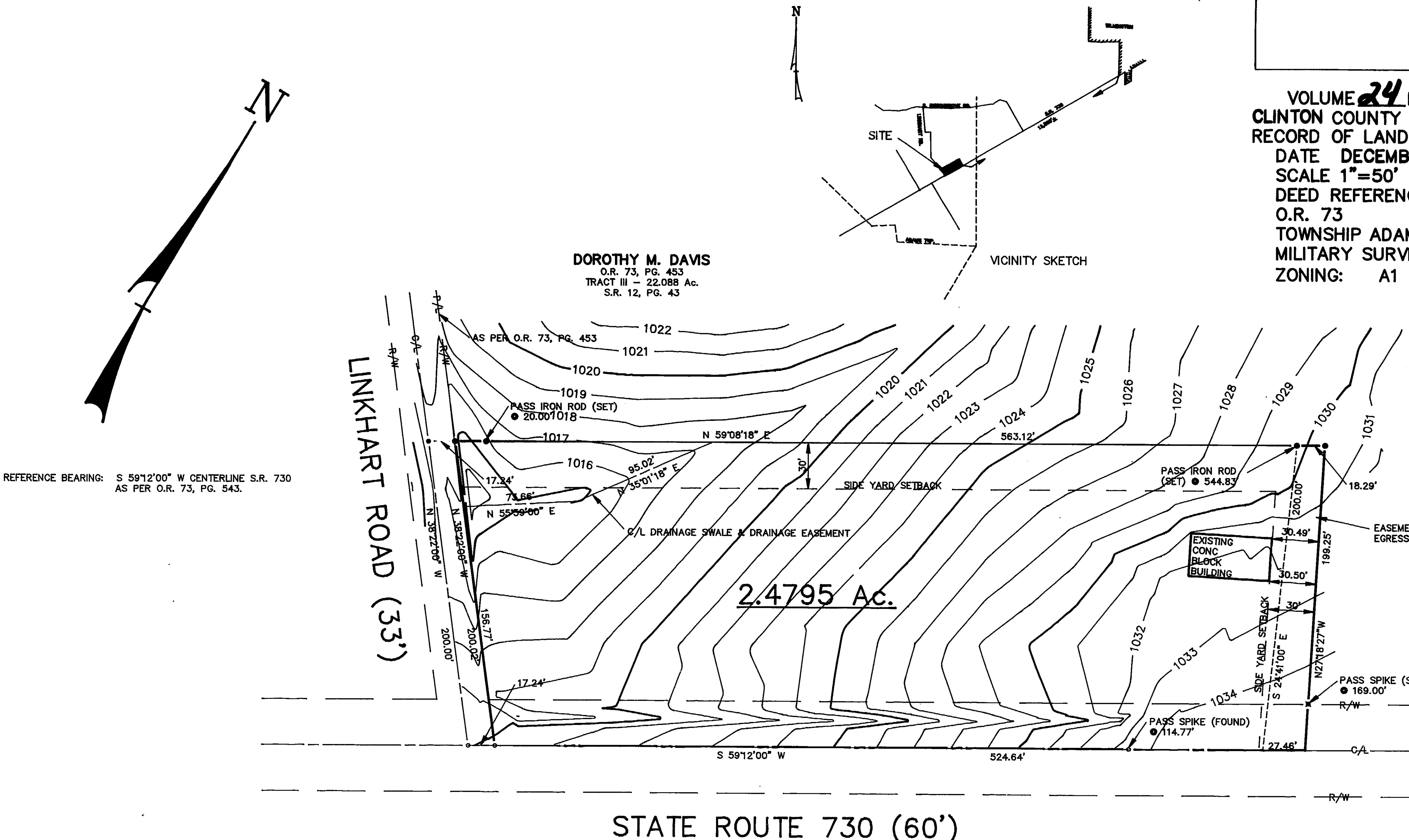

REFERENCE BEARING: S 59°12'00" W CENTERLINE S.R. 730  
 AS PER O.R. 73, PG. 543.

**LEGEND**

- 5/8" Iron Rod (Set) with plastic cap stamped "RL 6106"
- P.K. Nail (Set)
- Spike (Found)
- ✱ Spike (Set)

RECEIVED BY THE WILMINGTON CITY PLANNING COMMISSION  
 ON April 1 19 93  
 SECRETARY Alvin J. Martin  
 APPROVED ON April 1 19 93  
 CHAIRMAN Alvin J. Martin  
 SECRETARY Alvin J. Martin

CLINTON COUNTY COMMISSIONERS  
 \_\_\_\_\_  
 \_\_\_\_\_  
 \_\_\_\_\_

APPROVED BY King White R.S.  
 DATE 4-21-93 TITLE Director  
 CLINTON COUNTY HEALTH DEPARTMENT

NOTES  
 THE ABOVE LISTED DEED REFERENCES WERE USED AS A BASIS FOR CARRYING OUT THE WORK.  
 NO EVIDENCE OF OCCUPATION EXISTS ALONG PROPERTY LINES INDICATED BY SOLID LINES.  
 ALL MONUMENTS FOUND OR SET ARE IN GOOD CONDITION UNLESS OTHERWISE INDICATED.

APPROVED  
 CLINTON COUNTY ZONING DEPT  
 PER Edward F. Numaker  
 DATE 4-22-93 ZONED A-1

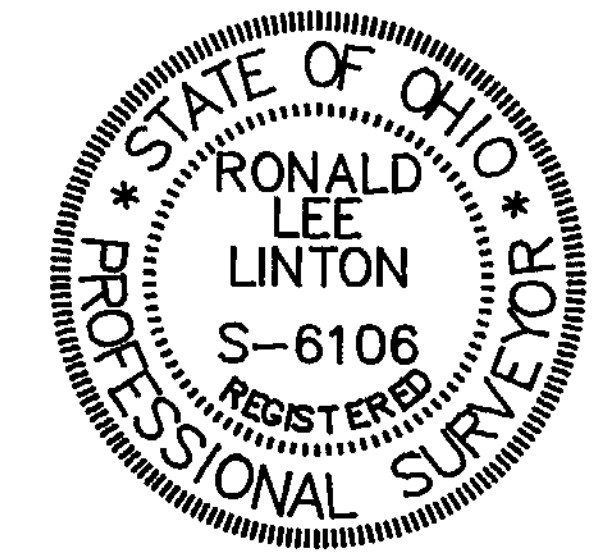

I HEREBY CERTIFY THIS TO BE A PLAT OF A SURVEY MADE UNDER MY DIRECTION IN DECEMBER, 1992.  
Ronald L. Linton  
 RONALD L. LINTON, P.S. No. 6106

**DEED REFERENCE**

DOROTHY M. DAVIS  
 O.R. 73, PG. 453  
 TRACT III - 22.088 Ac.  
 S.R. 12, PG. 43

APPROVED FOR  
 MATHEMATICAL ACCURACY  
 Clinton County Engineer  
 Per Margaret Walters  
 OCT 20 1993

SURVEY FOR  
**DOROTHY M. DAVIS**  
 V.M.S. 747  
 ADAMS TOWNSHIP  
 CLINTON COUNTY, OHIO

**McCARTY ASSOCIATES**  
 Engineers - Surveyors - Architects

213 N. High Street Hillsboro, Ohio 43133 (513) 393-9971  
 222 N. Oakland Avenue Washington C.H., Ohio 43160 (614) 335-3816

DATE	SCALE	DRAWING NO.
DECEMBER 16, 1992	1"=50'	92-348A

