

0 200 400
SCALE: 1" = 200'

BEARINGS ARE MAGNETIC
AND BASED UPON THE
N 44° 02' 52" W LINE.
SOURCE OF DOCUMENTS
ARE DEED RECORDS AS
SHOWN ON PLAT.

VOLUME 24 PLAT NO. 179
CLINTON COUNTY ENGINEERS
RECORD OF LAND SURVEYS
DATE: 11-17-93
SCALE: 1" = 200'
MILITARY SURVEY NO. 2790
TOWNSHIP - JEFFERSON

U.S. ROUTE
NO. 68

543° 50' 08" E
2247.00'

2755 AC.
O.R. 6 P. 525
S.R. 11 P. 320

STATE ROUTE
NO. 251

HOWARD & ALICE ADAMS
7.00 AC. O.R. 37 P. 158
S.R. 16 P. 242

CHARLES & MAXINE MILLER
70.95 AC. V. 276 P. 589
S.R. 17 P. 18

243.80'
1112.72'
1234.08'
44° 42' E
34.28" W
5.506 AC.
35.52'
13°

S & H FARMS, AN
OHIO PARTNERSHIP
ORIG. 207.06 AC.
V. 272 P. 516
S.R. 16 P. 132

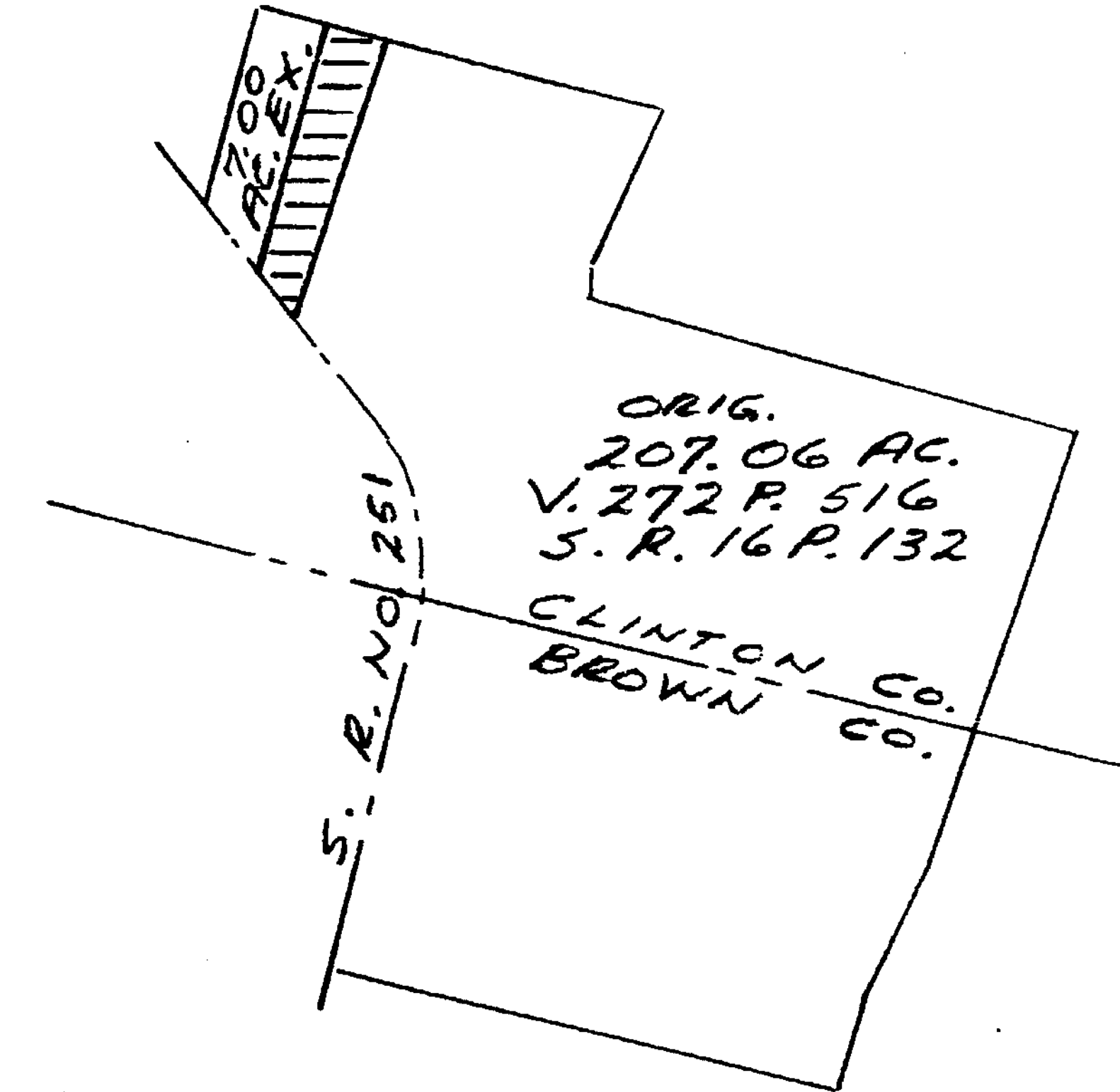

APPROVAL
CLINTON COUNTY BOARD
OF HEALTH

VICINITY SKETCH

DATE _____ DIRECTOR _____

NOT SUBJECT TO HEALTH
DEPARTMENT APPROVAL

NOT SUBJECT TO HEALTH
DEPARTMENT APPROVAL
Highland White R.S. 11/1/93

SURVEY BY
SATTEFIELD & ASSOCIATES

Robert E. Satterfield

ROBERT E. SATTEFIELD
WEST UNION, OHIO
P.S. NO. 4238
PHONE: 513-544-2833

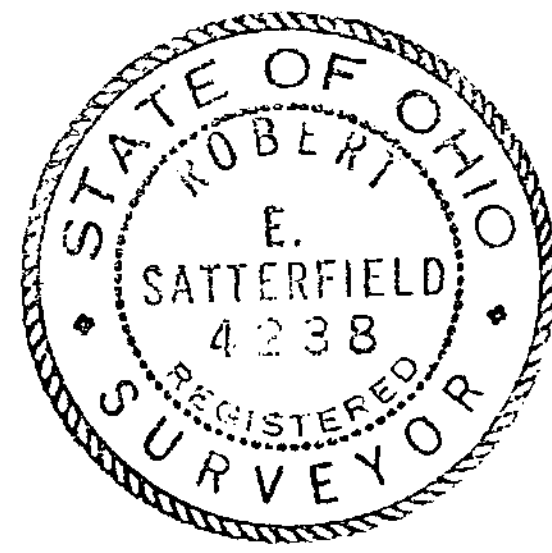

LEGEND

- SPIKE FOUND
 - ⊙ SPIKE SET
 - ▼ 5/8" IRON PIN FOUND
 - ▽ 5/8" IRON PIN SET
 - x- FENCE
- (ALL IN GOOD CONDITION)

APPROVED FOR
MATHEMATICAL ACCURACY
Clinton County Engineer
Per *Burt Long*
NOV 17 1993

SURVEY
FOR
S & H FARMS, AN
OHIO PARTNERSHIP

SAMUEL HAWES' SURVEY NO. 2790
JEFFERSON TOWNSHIP
CLINTON COUNTY, OHIO
SCALE 1" = 200' OCTOBER, 1993