

NOTES:
 (1) "SET PIN" DENOTES 1/2" x 30" IRON PIN WITH PLASTIC CAP.
 (2) "SET NAIL" DENOTES P.K. MASONRY NAIL.
 (3) BEARINGS WERE DERIVED FROM THE SURVEY OF THE 1.553 ACRE TRACT AS RECORDED IN VOLUME 23, PLAT NO. 90, OF THE CLINTON COUNTY ENGINEERS RECORD OF LAND DIVISION.

CLINTON COUNTY ENGINEERS
 RECORD OF LAND DIVISION
 VOLUME 24 PLAT NO. 17
 DATE 4-26-93
 SCALE 1" = 100'
 DEED REFERENCE
 VOLUME 246 PAGE 279
 TOWNSHIPS UNION & GREEN
 MILITARY SURVEY NO. 550

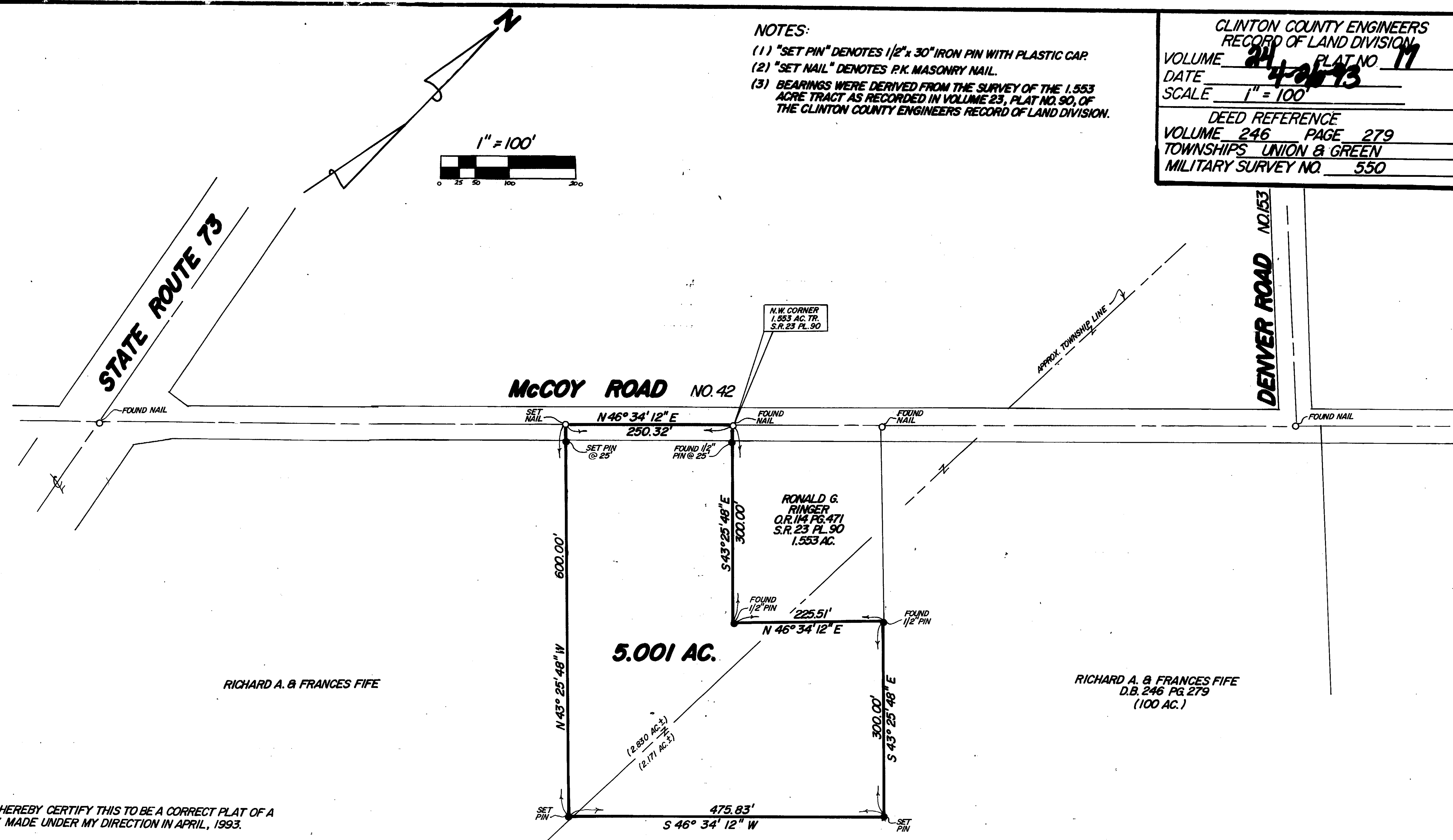
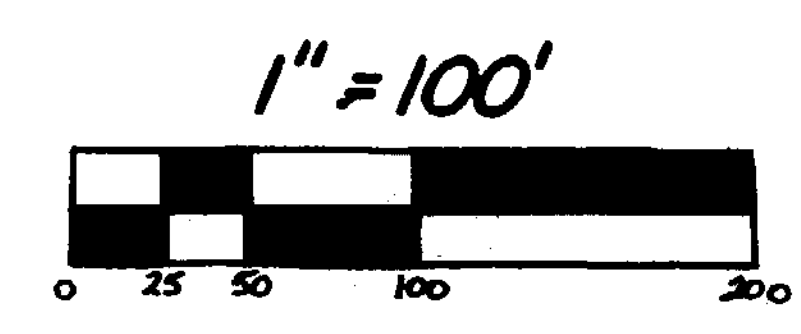

RICHARD A. & FRANCES FIFE

RICHARD A. & FRANCES FIFE
 D.B. 246 PG. 279
 (100 AC.)

SURVEY PLAT OF
 PART OF **RICHARD A. & FRANCES FIFE** LANDS
 SITUATED IN
 MILITARY SURVEY NO. 550
 UNION TOWNSHIP & GREEN TOWNSHIP
 CLINTON COUNTY, OHIO

I HEREBY CERTIFY THIS TO BE A CORRECT PLAT OF A SURVEY MADE UNDER MY DIRECTION IN APRIL, 1993.

Steven D. Webb
 REGISTERED SURVEYOR NO. 7250

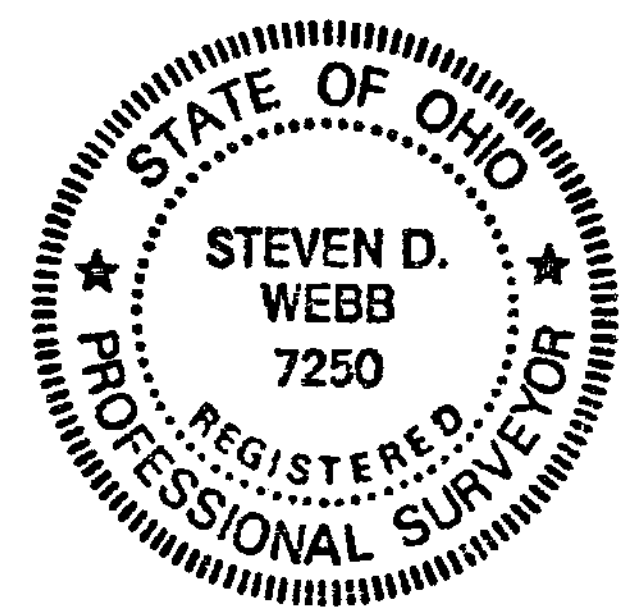

APPROVED FOR MATHEMATICAL ACCURACY,
 Clinton County Engineer
 Per *[Signature]*
 APR 26 1993

APPROVED BY *[Signature]* R.S.
 DATE 4-26-93 TITLE Director E.H.
 CLINTON COUNTY HEALTH DEPARTMENT

APPROVED
 CLINTON COUNTY ZONING DEPT
 PER *[Signature]*
 DATE 4-26-93 ZONED A-1

CLINCO SURVEYORS
 P.O. BOX 241
 58 S. WALNUT STREET
 WILMINGTON, OHIO 45177
 SCALE 1" = 100' DRAWN BY MSH CHECKED BY SDW
 DATE 4-23-93 DRWG. C-6683