

- NOTES:**
- (1) "SET PIN" DENOTES 1/2"x 30" IRON PIN WITH PLASTIC CAP STAMPED "CLINCO".
 - (2) "SET NAIL" DENOTES P.K. MASONRY NAIL.
 - (3) BEARINGS WERE DERIVED FROM THE DEED AS RECORDED IN VOLUME 32, PAGE 854, OF THE OFFICIAL RECORDS OF CLINTON COUNTY, OHIO. (S 44° 15' 00" W ON THE CENTER OF CLEMENT ROAD)

RECEIVED BY THE CLINTON COUNTY COMMISSIONERS ON
October 20 1993
 Clerk Sandra H. Woods
 APPROVED ON October 20 1993

John W. Watson
David R. Stewart
[Signature]
 COMMISSIONERS OF CLINTON COUNTY, OHIO

CLINTON COUNTY ENGINEERS
 RECORD OF LAND DIVISION
 VOLUME 24 PLAT NO. 169
 DATE 11-09-93
 SCALE 1" = 50'

DEED REFERENCE
 OFFICIAL RECORD
 VOLUME 32 PAGE 854
 TOWNSHIP WAYNE
 MILITARY SURVEY NO. 808

CHARLENE ANN McCANN et al
 O.R. 32 PG. 854
 (33 ACRES, 2 ROADS, 39 PL.)

This land split is conditionally approved for land transfer. Split approval does NOT constitute approval for a building permit and/or Health Department regulations.

The approval of this plat by the Board of County Commissioners does not constitute the approval by the Board of Health, roads or streets, zoning and the drainage of this subdivision.

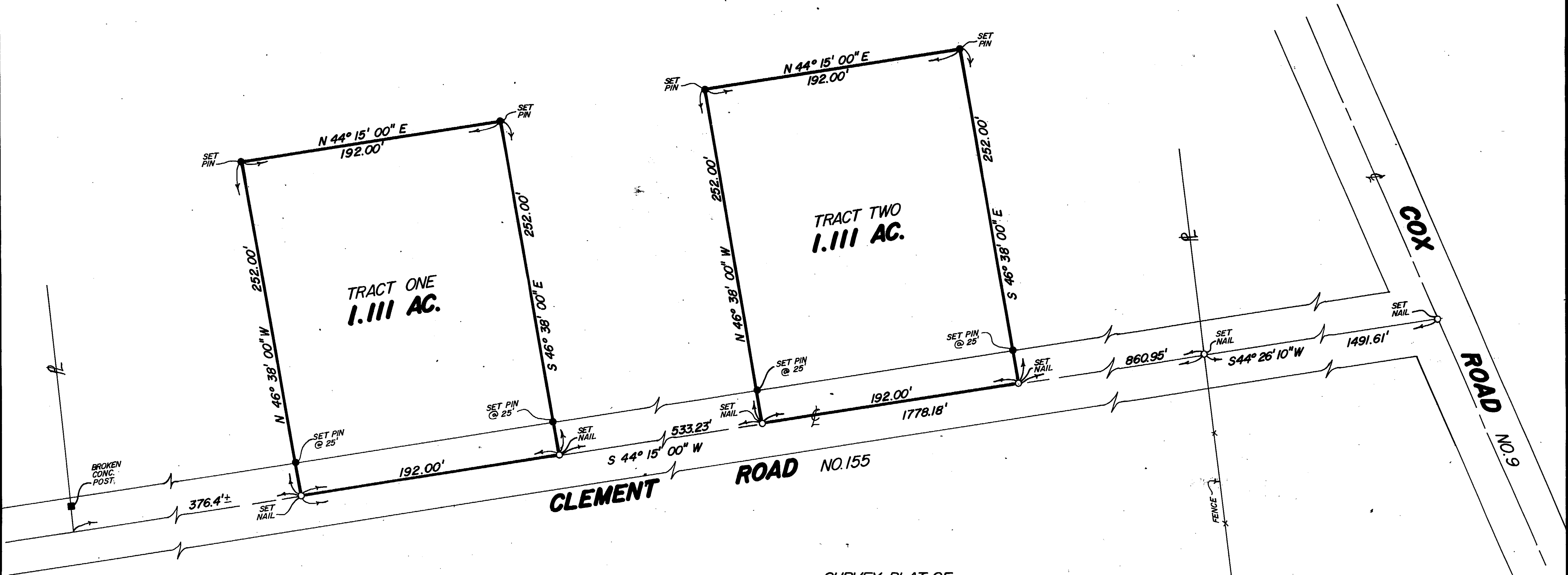

I HEREBY CERTIFY THIS TO BE A CORRECT PLAT OF A SURVEY MADE UNDER MY DIRECTION IN OCTOBER, 1993.

Steven D. Webb
 REGISTERED SURVEYOR NO. 7250



SURVEY PLAT OF
 PARTS OF **CHARLENE ANN McCANN et al** LANDS
 SITUATED IN
 MILITARY SURVEY NO. 808
 WAYNE TOWNSHIP
 CLINTON COUNTY, OHIO
 FOR
 CYNTHIA WARREN

APPROVED FOR
 MATHEMATICAL ACCURACY
 Clinton County Engineer
 Per [Signature]
 OCT 19 1993

NOT SUBJECT TO
 ZONING DEPT. APPROVAL
[Signature]
 ZONING INSPECTOR
 DATE 10-19-93

APPROVED BY [Signature]
 DATE 10-19-93 TITLE Director SH
 CLINTON COUNTY HEALTH DEPARTMENT

CLINCO SURVEYORS
 P.O. BOX 241
 58 S. WALNUT STREET
 WILMINGTON, OHIO 45177

SCALE 1" = 50'	DRAWN BY MSH	CHECKED BY SDW
DATE 10-8-93	DRWG. C-6835	