

CLINTON COUNTY ENGINEERS  
 RECORD OF LAND DIVISION  
 VOLUME 24 PLAT NO. 16  
 DATE \_\_\_\_\_  
 SCALE 1" = 100'

---

DEED REFERENCE  
 OFFICIAL RECORD  
 VOLUME 69 PAGE 909  
 TOWNSHIP LIBERTY  
 MILITARY SURVEY NO. 2081

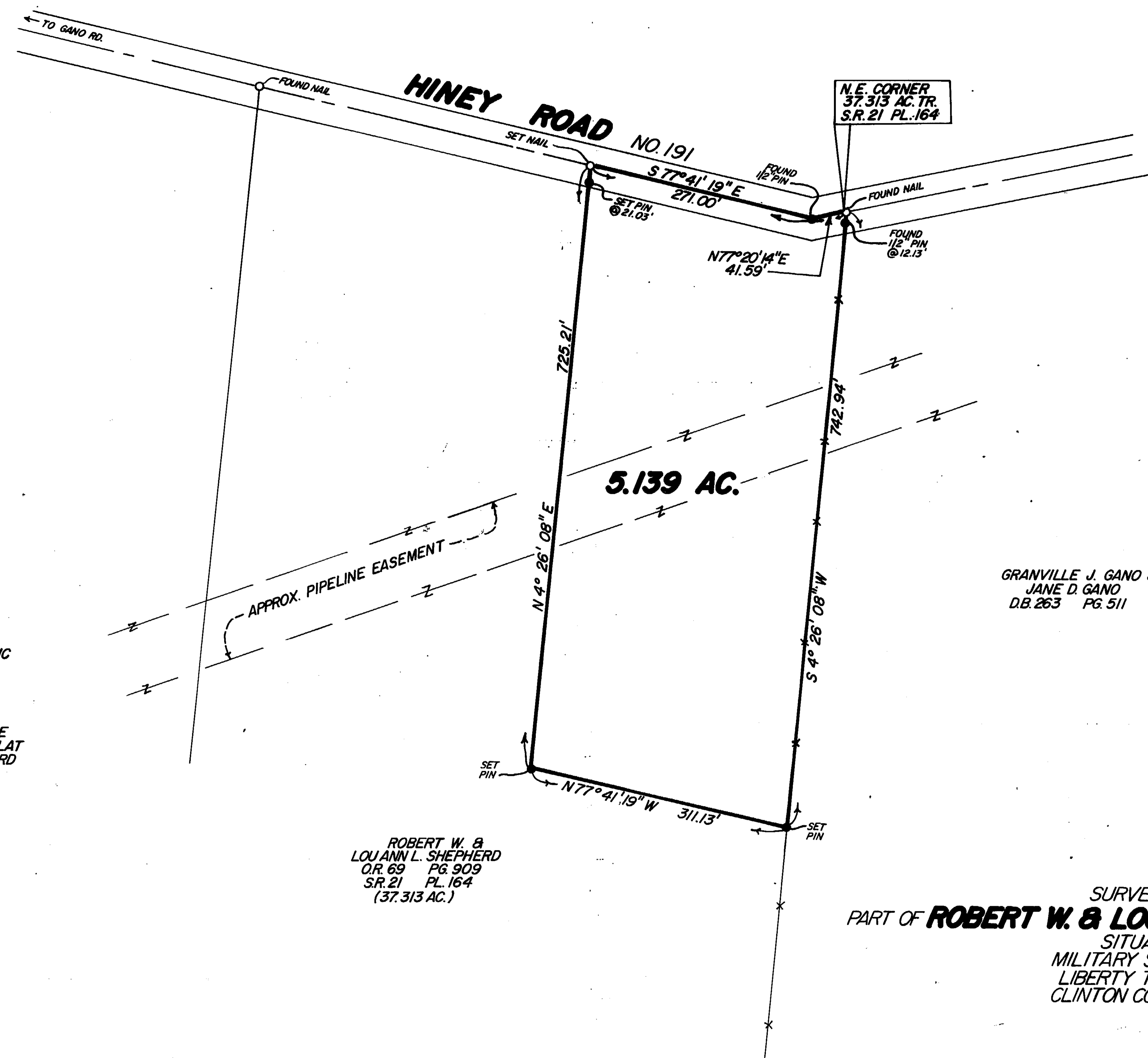
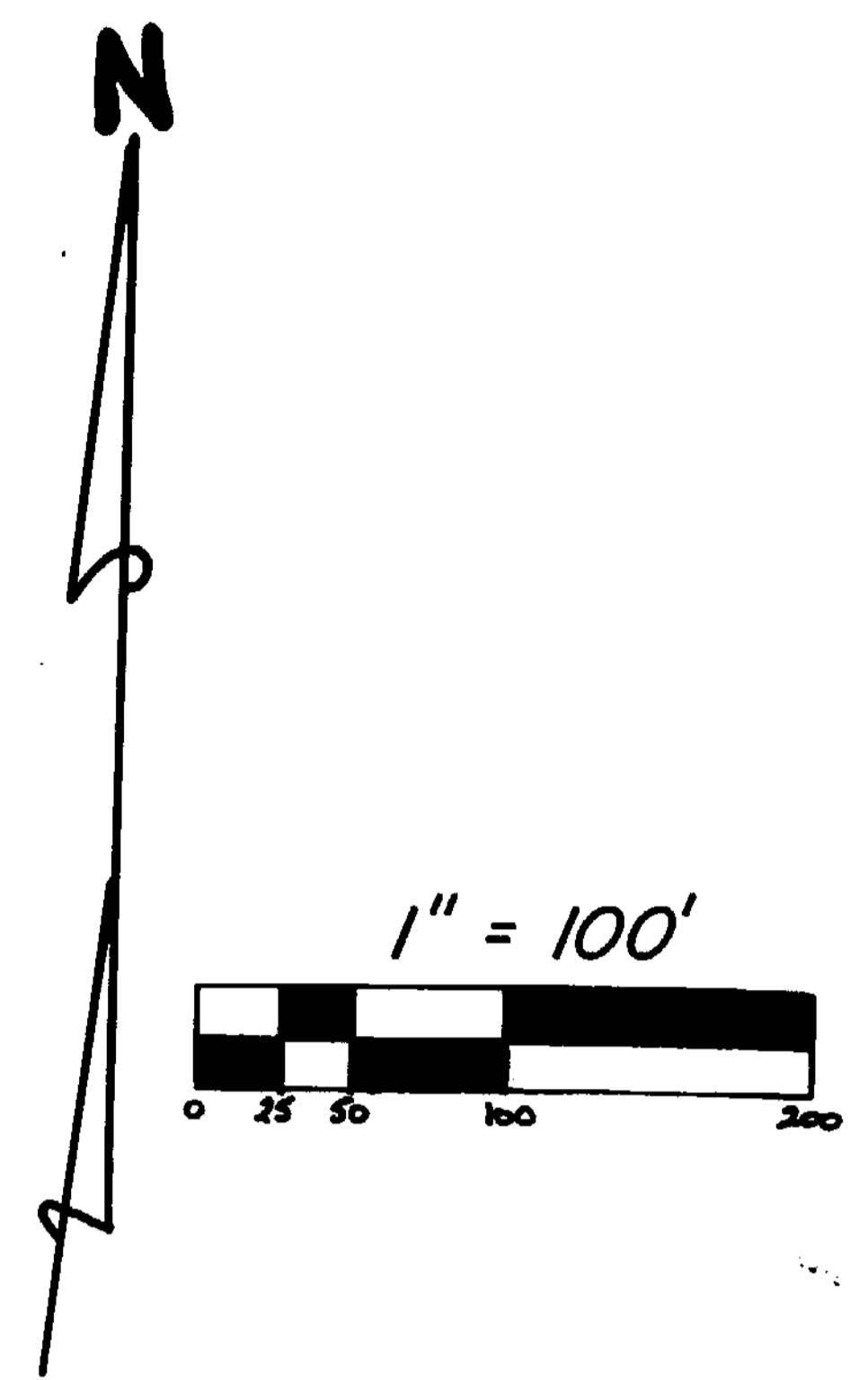

- NOTES:
- (1) "SET PIN" DENOTES 1/2" x 30" IRON PIN WITH PLASTIC CAP STAMPED CLINCO.
  - (2) "SET NAIL" DENOTES P.K. MASONRY NAIL.
  - (3) \*-\*-\* DENOTES EXISTING FENCE.
  - (4) BEARINGS WERE DERIVED FROM THE SURVEY OF THE 37.313 ACRE TRACT AS RECORDED IN VOLUME 21, PLAT NO. 164, OF THE CLINTON COUNTY ENGINEERS RECORD OF LAND DIVISION.

GRANVILLE J. GANO &  
 JANE D. GANO  
 D.B. 263 PG. 511

ROBERT W. &  
 LOU ANN L. SHEPHERD  
 O.R. 69 PG. 909  
 S.R. 21 PL. 164  
 (37.313 AC.)

SURVEY PLAT OF  
 PART OF **ROBERT W. & LOU ANN L. SHEPHERD** LANDS  
 SITUATED IN  
 MILITARY SURVEY NO. 2081  
 LIBERTY TOWNSHIP  
 CLINTON COUNTY, OHIO

I HEREBY CERTIFY THIS TO BE A CORRECT PLAT OF A SURVEY  
 MADE UNDER MY DIRECTION IN APRIL, 1993.

*Steven D. Webb*  
 REGISTERED SURVEYOR NO. 7250

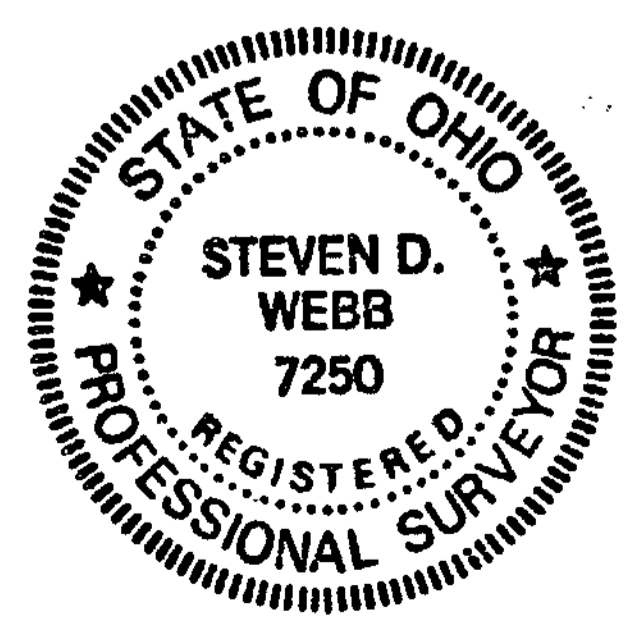

APPROVED FOR  
 MATHEMATICAL ACCURACY  
 Clinton County Engineer  
 Per *[Signature]*  
 APR 22 1993

APPROVED  
 CLINTON COUNTY ZONING DEPT  
 PER *[Signature]*  
 DATE 4-22-93 ZONED A-2

APPROVED BY *[Signature]* R.S.  
 DATE 4-22-93 BY *[Signature]*  
 CLINTON COUNTY HEALTH DEPARTMENT

**CLINCO SURVEYORS**  
 P.O. BOX 241  
 58 S. WALNUT STREET  
 WILMINGTON, OHIO 45177

SCALE 1" = 100'	DRAWN BY MSH	CHECKED BY SDW
DATE 4-16-93	DRWG. C-6674	