

NOTES:

- (1) ● DENOTES SET 1/2" x 30" IRON PIN WITH PLASTIC CAP.
- (2) ○ DENOTES SET P.K. MASONRY NAIL.
- (3) ▲ DENOTES FOUND 1/2" IRON PIN.
- (4) ■ DENOTES FOUND 5/8" IRON PIN.
- (5) BEARINGS WERE DERIVED FROM THE SURVEY AS RECORDED IN VOLUME 22, PLAT NO. 121, OF THE CLINTON COUNTY ENGINEERS RECORD OF LAND DIVISION.
- (6) THE 0.312 ACRE TRACT SHOWN HEREON IS TO BE CONVEYED WITH TRACT NO. 4 IN OGLESBEE SUBDIVISION ONLY.

CLINTON COUNTY ENGINEERS RECORD OF LAND DIVISION	
VOLUME <u>24</u>	PLAT NO. <u>15</u>
DATE <u>04-21-1993</u>	
SCALE <u>1" = 200'</u>	
DEED REFERENCES	
VOLUME <u>256</u>	PAGE <u>217</u>
VOLUME <u>272</u>	PAGE <u>673</u>
TOWNSHIP <u>UNION</u>	
MILITARY SURVEY NO. <u>1558</u>	

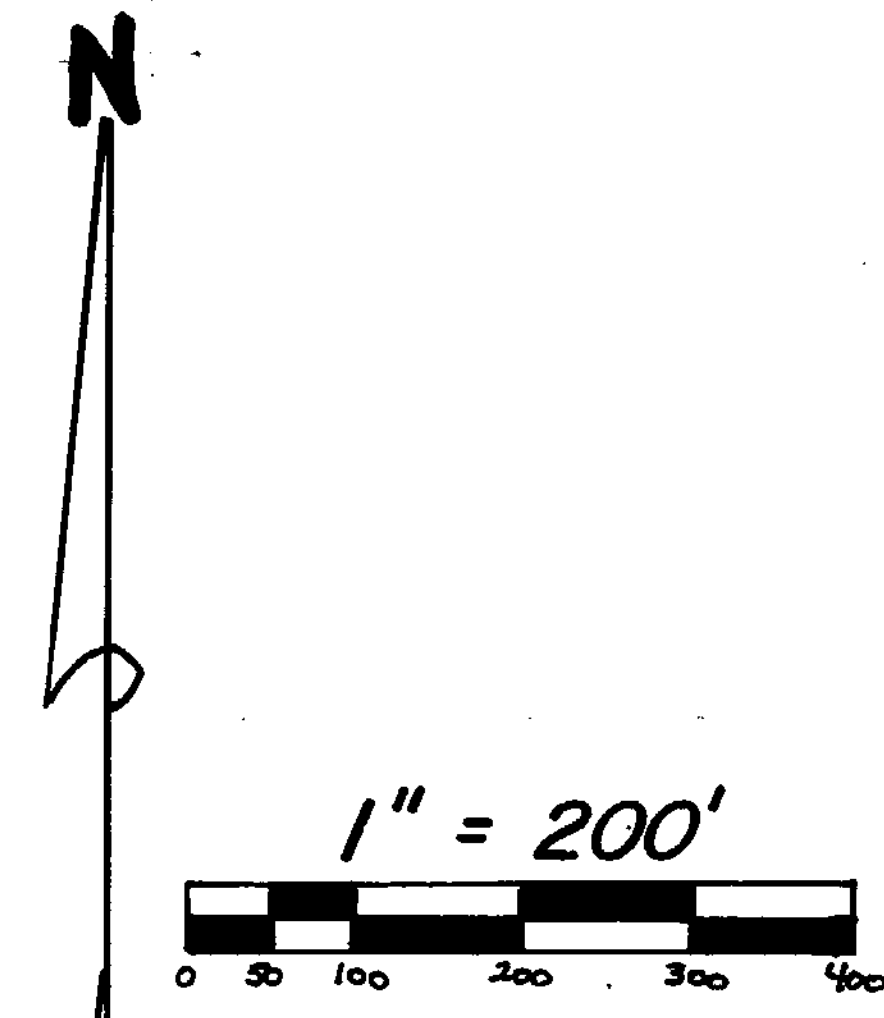

I HEREBY CERTIFY THIS TO BE A CORRECT PLAT OF A SURVEY MADE UNDER MY DIRECTION IN APRIL, 1993.

Richard D. Roll
REGISTERED SURVEYOR NO. 4957



NOT SUBJECT TO HEALTH DEPARTMENT APPROVAL
Lij White R.S.

APPROX. DAYTON POWER & LIGHT COMPANY, et al
POWER LINE EASEMENT

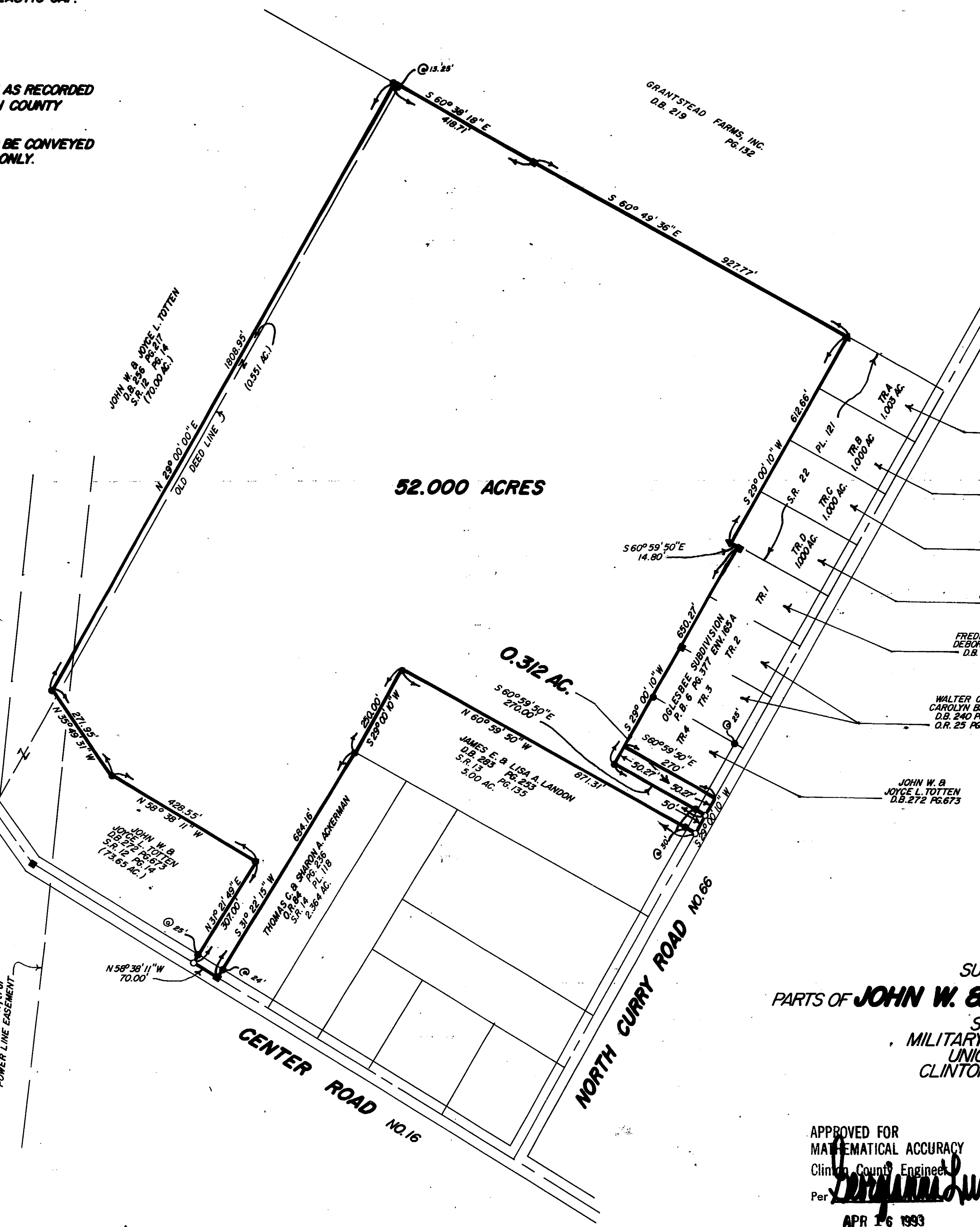

SURVEY PLAT OF
PARTS OF **JOHN W. & JOYCE L. TOTTEN** LANDS
SITUATED IN
MILITARY SURVEY NO. 1558
UNION TOWNSHIP
CLINTON COUNTY, OHIO

APPROVED FOR
MATHEMATICAL ACCURACY
Clinton County Engineer
Per *Virginia Sanford*
APR 16 1993

CLINCO SURVEYORS		
P.O. BOX 241 58 S. WALNUT STREET WILMINGTON, OHIO 45177		
SCALE 1" = 200'	DRAWN BY MSH	CHECKED BY RDR
DATE 4-14-93	DRWG. C-6673	