

0 200 400  
SCALE: 1"=200'

BEARINGS ARE MAGNETIC  
AND BASED UPON THE  
S84°36'37" E LINE.  
SOURCE OF DOCUMENTS  
ARE DEED RECORDS AS  
SHOWN ON PLAT.

VOLUME 24 PLAT NO. 14  
CLINTON COUNTY ENGINEERS  
RECORD OF LAND DIVISION  
DATE: 4-19-1993  
SCALE: 1"=200'  
MILITARY SURVEY NO. 13727  
TOWNSHIP - CLARK  
DEED REFERENCE  
DEED BOOK 271 PAGE 47  
( ORIG. 80 AC. )

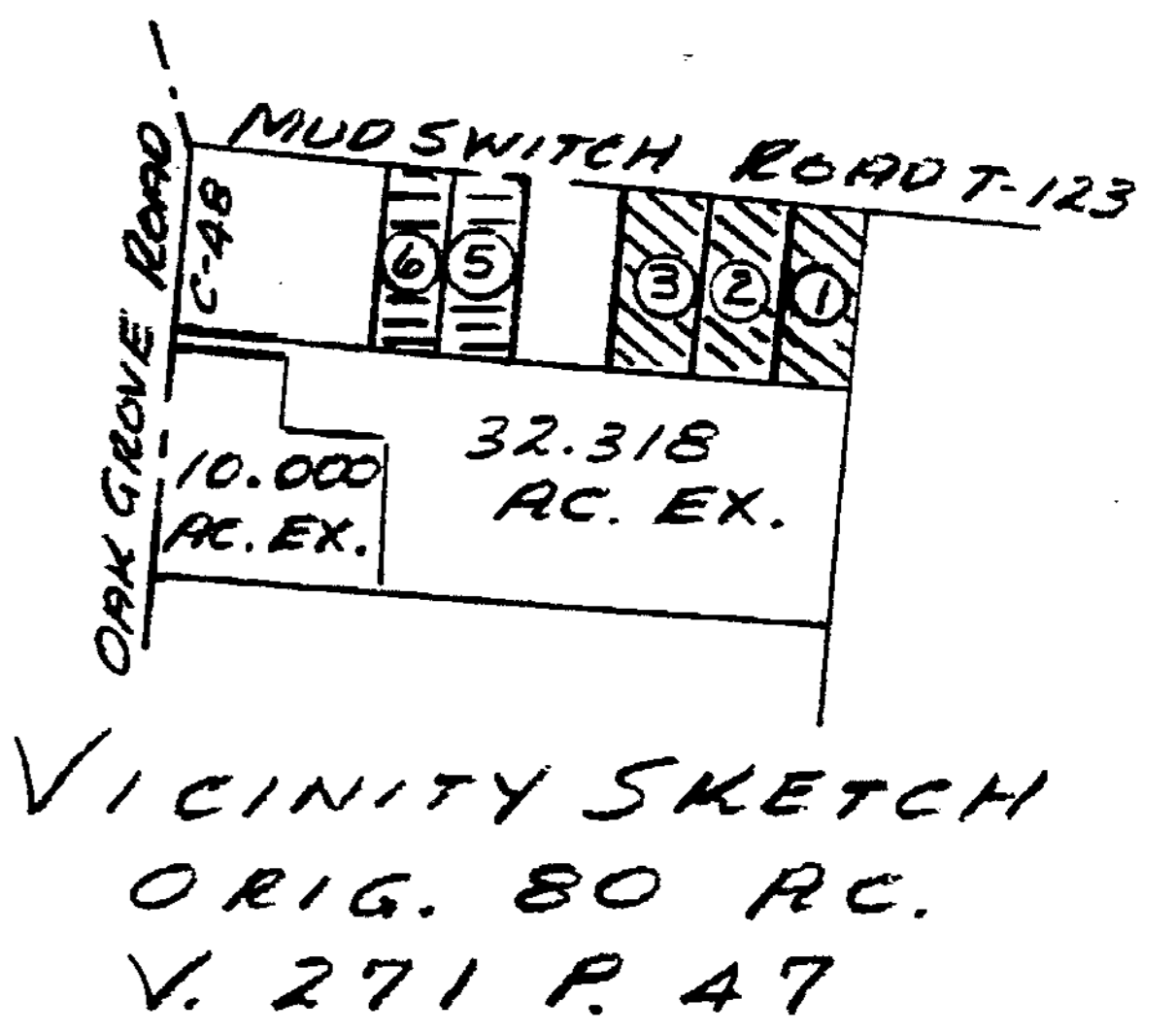
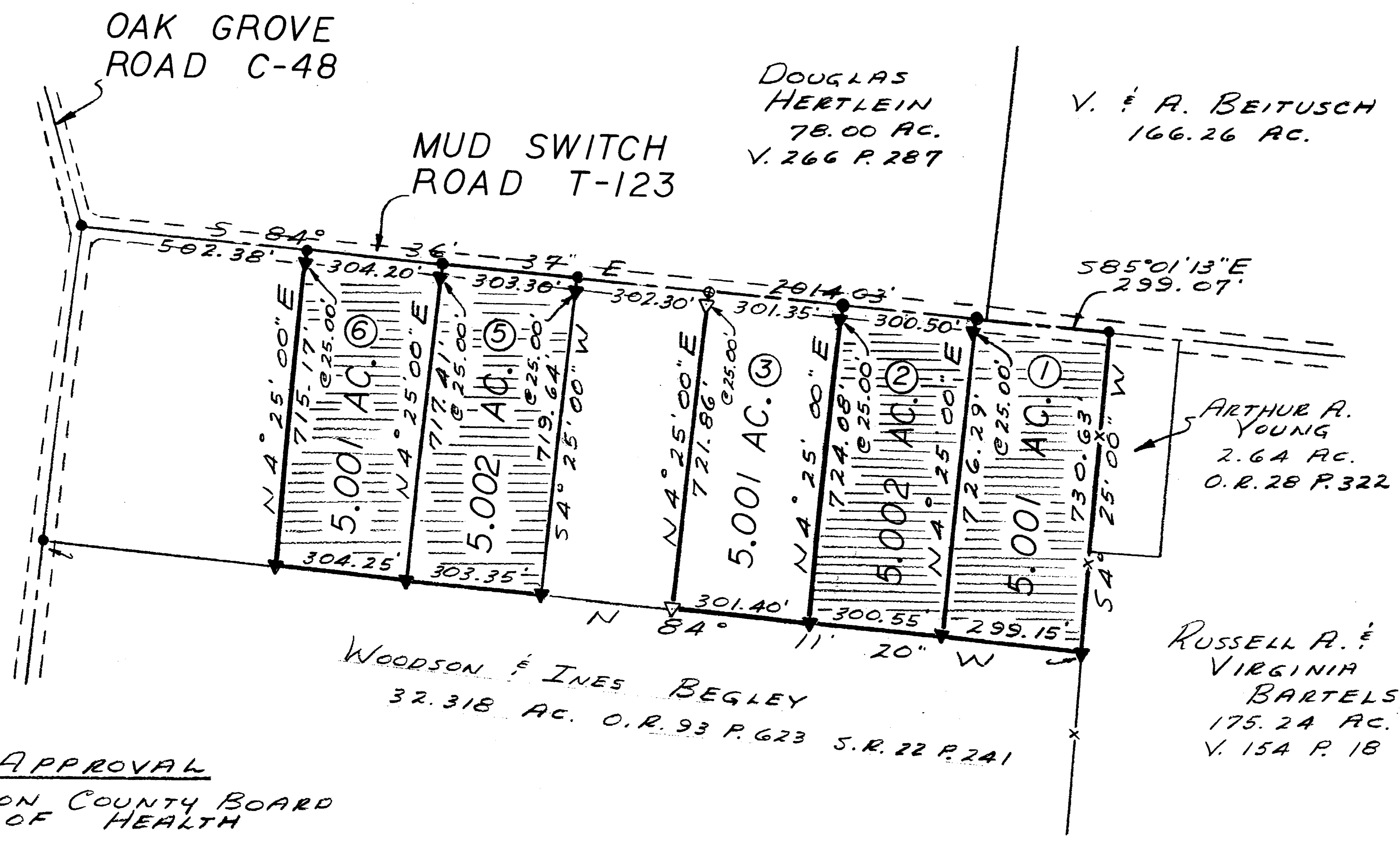

APPROVAL  
CLINTON COUNTY BOARD  
OF HEALTH

APPROVED FOR  
MATHEMATICAL ACCURACY  
Clinton County Engineer  
Per Margaret Walters  
APR 19 1993

DATE \_\_\_\_\_ DIRECTOR \_\_\_\_\_  
SURVEY BY  
SATTERFIELD & ASSOCIATES  
Robert E. Satterfield  
ROBERT E. SATTERFIELD  
WEST UNION, OHIO  
P. S. NO. 4238  
PHONE: 513-544-2833

NOT SUBJECT TO HEALTH  
DEPARTMENT APPROVAL  
King White R.S.

APPROVED  
CLINTON COUNTY ZONING DEPT  
PER Michael Reuber  
DATE 4-16-93 ZONED N/A



LEGEND

- SPIKE FOUND
- ⊕ SPIKE SET
- ▼ IRON PIN FOUND
- ▽ 5/8" IRON PIN SET
- x- FENCE

( ALL IN GOOD CONDITION )

ADDED TRACT NO. 3	4-7-93
ADDED TRACT NO. 2	3-31-93
ADDED TRACT NO. 6	3-9-93
ADDED TRACT NO. 5	2-24-93

SURVEY  
FOR  
ROBERT J. & AUDREY A.  
MINTON  
MILITARY SURVEY NO. 13727  
CLARK TOWNSHIP  
CLINTON COUNTY, OHIO  
SCALE 1"=200' DECEMBER, 1992