

VOLUME **24** PLAT NO. **139**
 CLINTON COUNTY ENGINEER'S
 RECORD OF LAND SURVEYS
 DATE SEPTEMBER 10, 1993 **9-17-93**
 SCALE 1"=300'
 DEED REFERENCE
 DEED BOOK 111 PAGE 234
 TOWNSHIP GREEN
 MILITARY SURVEY NUMBER
 711, 1192 & 4397

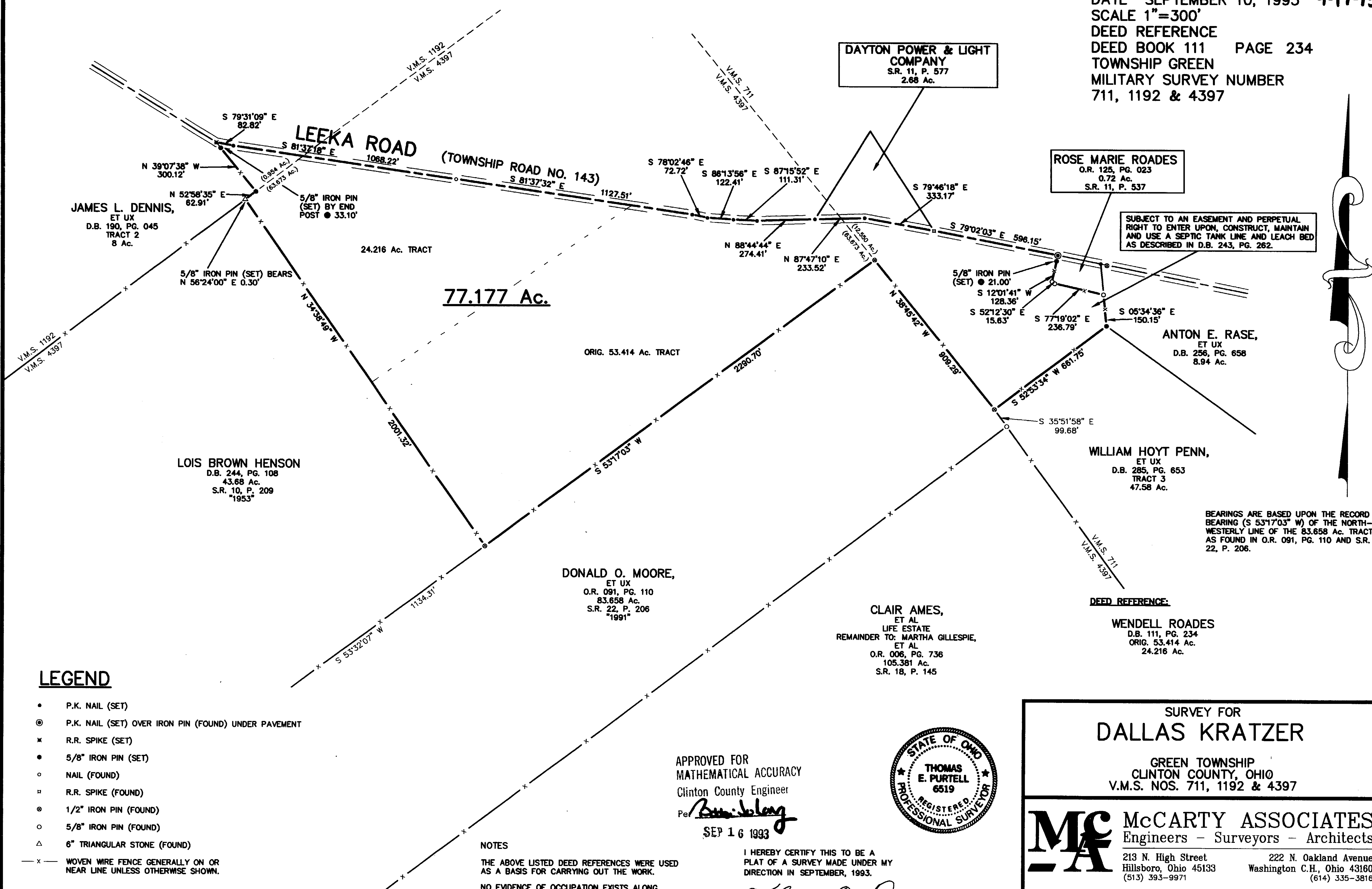

LEGEND

- P.K. NAIL (SET)
- ⊙ P.K. NAIL (SET) OVER IRON PIN (FOUND) UNDER PAVEMENT
- ✱ R.R. SPIKE (SET)
- 5/8" IRON PIN (SET)
- NAIL (FOUND)
- ✱ R.R. SPIKE (FOUND)
- ⊙ 1/2" IRON PIN (FOUND)
- 5/8" IRON PIN (FOUND)
- △ 6" TRIANGULAR STONE (FOUND)
- x - WOVEN WIRE FENCE GENERALLY ON OR NEAR LINE UNLESS OTHERWISE SHOWN.

NOTES
 THE ABOVE LISTED DEED REFERENCES WERE USED AS A BASIS FOR CARRYING OUT THE WORK.
 NO EVIDENCE OF OCCUPATION EXISTS ALONG PROPERTY LINES INDICATED BY SOLID LINES.
 ALL MONUMENTS FOUND OR SET ARE IN GOOD CONDITION UNLESS OTHERWISE INDICATED.

APPROVED FOR
 MATHEMATICAL ACCURACY
 Clinton County Engineer
 Per *Thomas E. Purcell*
 SEP 16 1993

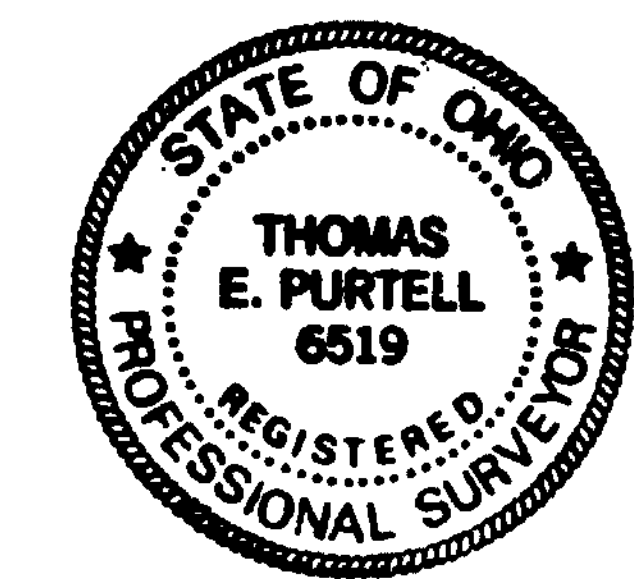

I HEREBY CERTIFY THIS TO BE A PLAT OF A SURVEY MADE UNDER MY DIRECTION IN SEPTEMBER, 1993.
Thomas E. Purcell
 THOMAS E. PURTELL, P. S. 6519

SURVEY FOR
DALLAS KRATZER
 GREEN TOWNSHIP
 CLINTON COUNTY, OHIO
 V.M.S. NOS. 711, 1192 & 4397

McCARTY ASSOCIATES
 Engineers - Surveyors - Architects

213 N. High Street Hillsboro, Ohio 45133 (513) 393-9971
 222 N. Oakland Avenue Washington C.H., Ohio 43160 (614) 335-3816

DATE	SCALE	DRAWING NO.
SEPT. 10, 1993	1"=300'	93-405