

CLINTON COUNTY ENGINEERS  
 RECORD OF LAND DIVISION  
 VOLUME 24 PLAT NO. 12  
 DATE 4-14-93  
 SCALE 1" = 300'

DEED REFERENCE  
 VOLUME 239 PAGE 482  
 TOWNSHIP UNION  
 MILITARY SURVEYS NO. 1162 & NO. 2027

- NOTES:  
 (1) "SET PIN" DENOTES 1/2" x 30" IRON PIN WITH PLASTIC CAP.  
 (2) --- DENOTES EXISTING FENCE ON OR NEAR LINE.  
 (3) BEARINGS WERE DERIVED FROM THE SURVEY OF THE 446.918 ACRE TRACT AS RECORDED IN VOLUME 15, PLAT NO. 306, OF THE CLINTON COUNTY ENGINEERS RECORD OF LAND DIVISION.

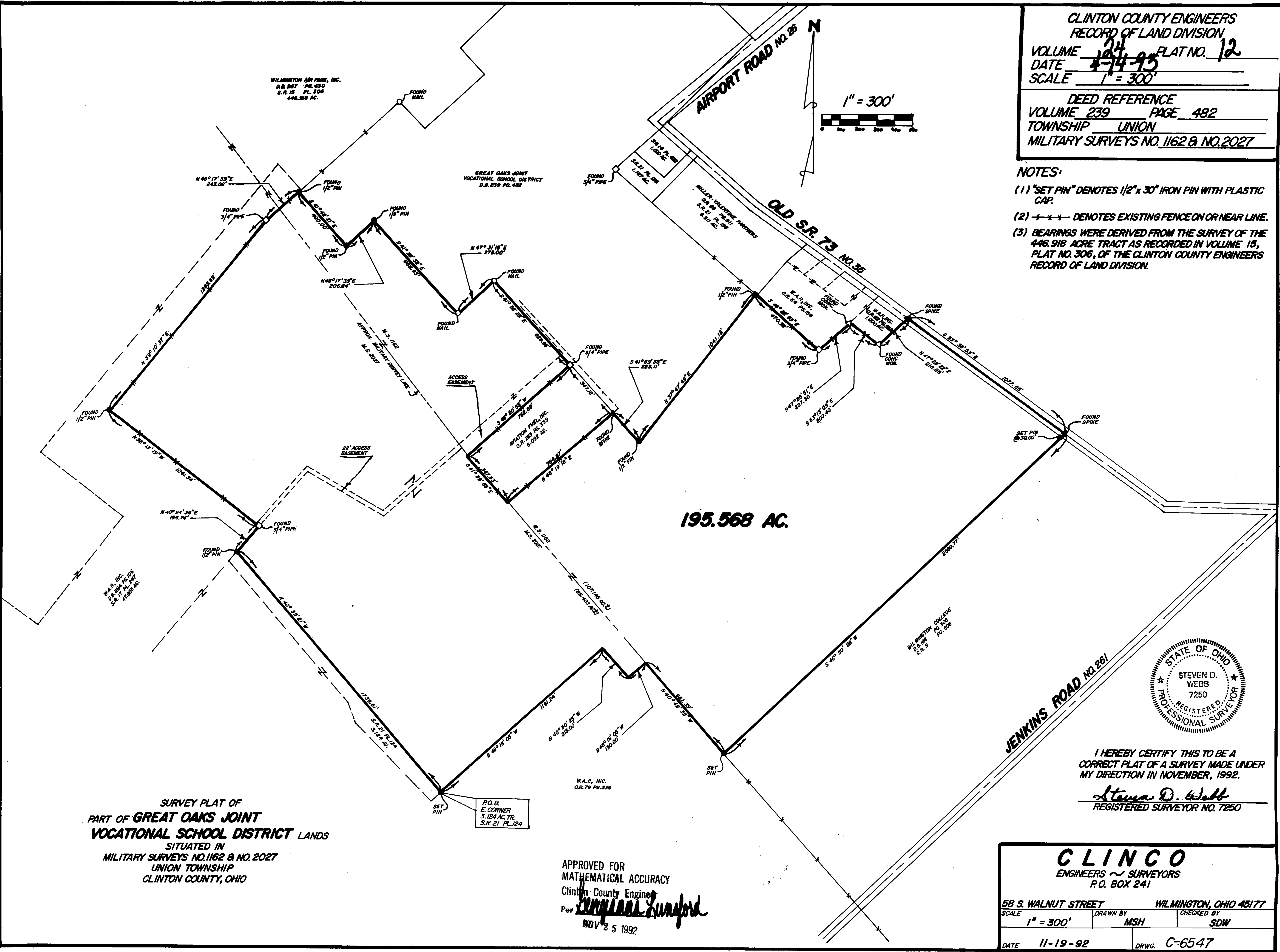

SURVEY PLAT OF  
 PART OF GREAT OAKS JOINT  
 VOCATIONAL SCHOOL DISTRICT LANDS  
 SITUATED IN  
 MILITARY SURVEYS NO. 1162 & NO. 2027  
 UNION TOWNSHIP  
 CLINTON COUNTY, OHIO

P.O.B.  
 E. CORNER  
 3.124 AC. TR.  
 S.R. 21 PL. 124

APPROVED FOR  
 MATHEMATICAL ACCURACY  
 Clinton County Engineer  
 Per *Virginia Sanford*  
 NOV 25 1992

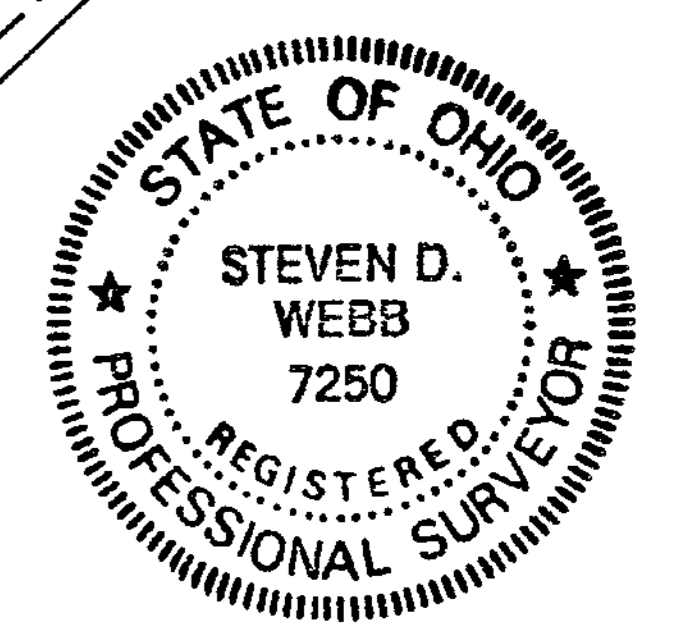

I HEREBY CERTIFY THIS TO BE A  
 CORRECT PLAT OF A SURVEY MADE UNDER  
 MY DIRECTION IN NOVEMBER, 1992.  
*Steven D. Webb*  
 REGISTERED SURVEYOR NO. 7250

**CLINCO**  
 ENGINEERS ~ SURVEYORS  
 P.O. BOX 241  
 58 S. WALNUT STREET WILMINGTON, OHIO 45177  
 SCALE 1" = 300' DRAWN BY MSH CHECKED BY SDW  
 DATE 11-19-92 DRWG. C-6547