

ROBERT HASTINGS, ET. UX.
VOL. 256, PAGE 185
ORIGINAL 40 Ac.

TURNER ROAD
(COUNTY ROAD NO. 34)

WISE ROAD

VOLUME 24 PLAT NO. 119
CLINTON COUNTY ENGINEERS
RECORD OF LAND SURVEYS
DATE DECEMBER 20, 1990
SCALE 1" = 100'
DEED REFERENCE
DEED BOOK 060 PAGE 198
TOWNSHIP CLARK
MILITARY SURVEY NUMBER 4164

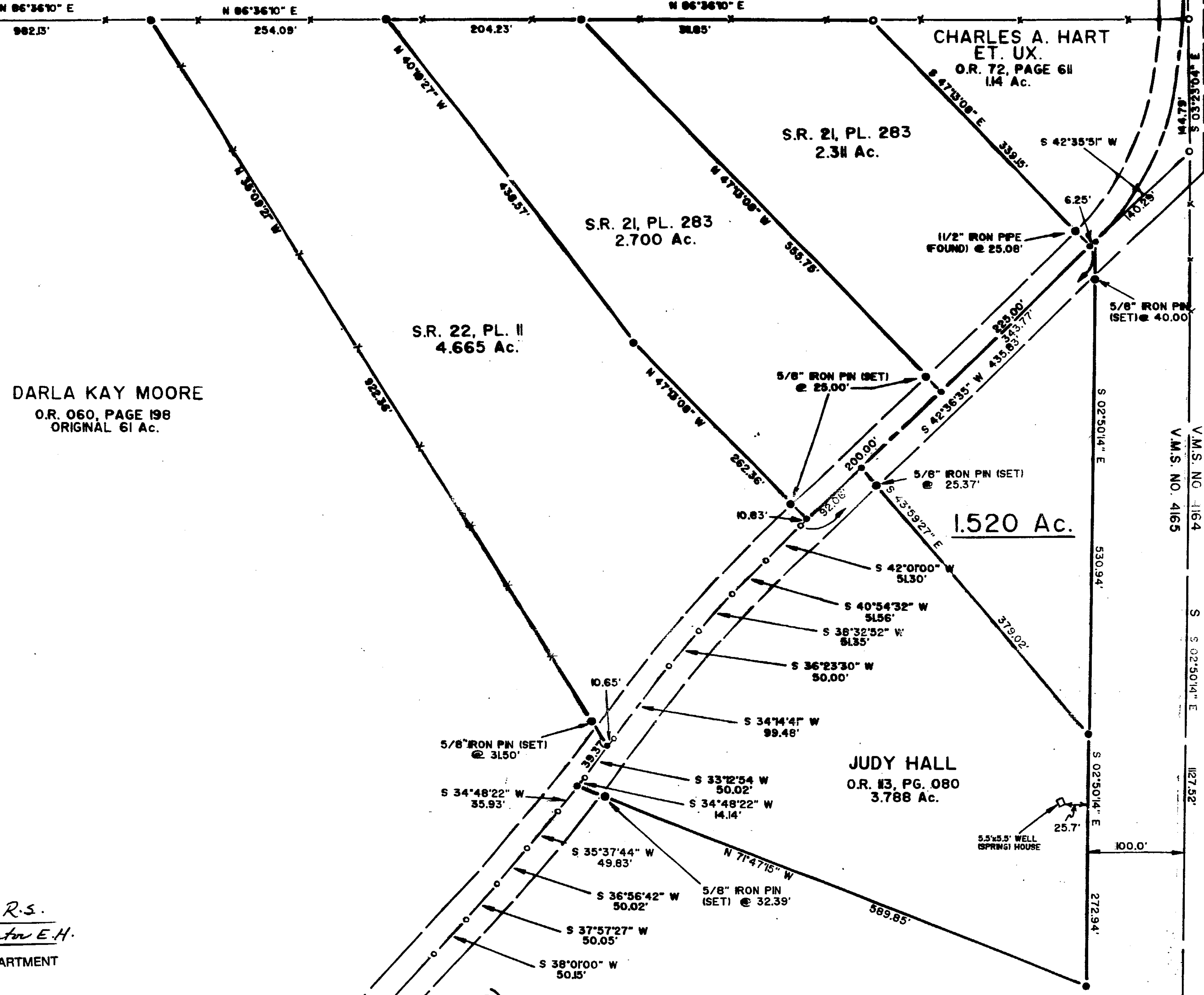

T. ROBERT HASTINGS, ET. UX.
VOL. 231, PAGE 302
90.14 Ac.

The approval of this plat by the Board of County Commissioners does not constitute the approval by the Board of Health, roads or streets, zoning and the drainage of this subdivision.

BEARINGS ARE BASED UPON THE RECORD BEARING IN 04°15'00" W1 OF THE EASTERLY LINE OF THE ORIGINAL 26 AC. "TRACT B" AS FOUND IN VOL. 204, PAGE 546.

APPROVAL
CLINTON COUNTY COMMISSIONERS
John W. Watson
Daryl R. Stewart
Ph. Stanfield
8-25-93
8-25-93
8-25-93

This land split is conditionally approved for land transfer. Split approval does NOT constitute approval for a building permit and/or Health Department regulations.

DEED REFERENCE
DARLA KAY MOORE
O.R. 017, PAGE 026
14.017 Ac.
LAND CONTRACT TO:
JACK MORRIS
AND
CAROLYN MORRIS
O.R. 112, PG. 637
ORIG. 14.017 Ac.

APPROVED FOR
MATHEMATICAL ACCURACY
Clinton County Engineer
Per *Margaret Waters*
AUG 24 1993

SURVEY FOR
CAROLYN BARKER MORRIS
CLARK TOWNSHIP
CLINTON COUNTY, OHIO
V.M.S. NO. 4164

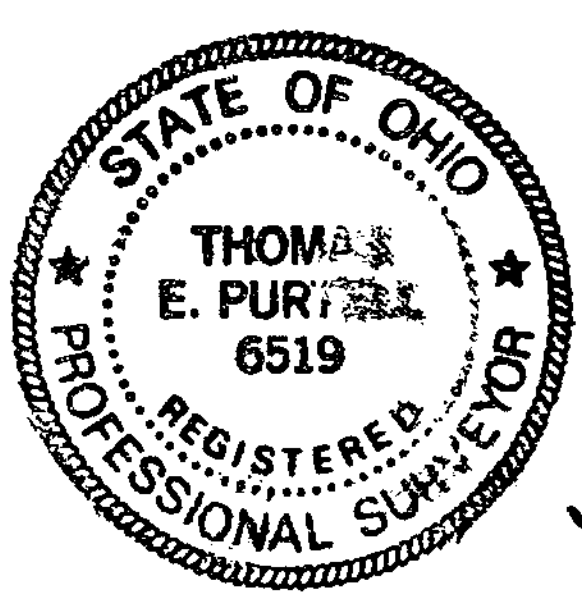

I HEREBY CERTIFY THIS TO BE A PLAT OF A SURVEY MADE UNDER MY DIRECTION IN DECEMBER, 1990
Thomas E. Purtell
THOMAS E. PURTELL, P.S. 6519

MCCARTY ENGINEERING
CIVIL ENGINEERS & SURVEYORS
213 N. HIGH ST. P.O. BOX 391
HILLSBORO, OHIO
513-393-9971
REV. JAN. 1, 1991; FEB. 14, 1991; REV. FEB. 28, 1991; SEP. 16, 1992

DATE	SCALE	DRAWING NO.
DEC. 29, 1990	1" = 100'	90-427B

APPROVED BY *Liz White R.S.*
DATE 8-24-93 TITLE Director E.H.
CLINTON COUNTY HEALTH DEPARTMENT

CLINTON COUNTY ZONING DEPT
PER *Michael Richardson*
DATE 7-1-93 ZONED N/A

- LEGEND
- R.R. SPIKE (SET)
 - ⊗ R.R. SPIKE (FOUND)
 - ◊ SPIKE (FOUND)
 - 5/8" IRON PIN (SET)
 - ◊ 5/8" IRON PIN (FOUND)
 - ⊙ 1 1/2" IRON PIPE (FOUND)

NOTES:
THE ABOVE LISTED DEED REFERENCES WERE USED AS A BASIS FOR CARRYING OUT THE WORK.
NO EVIDENCE OF OCCUPATION EXISTS ALONG PROPERTY LINES INDICATED BY SOLID LINES.
ALL MONUMENTS FOUND OR SET ARE IN GOOD CONDITION UNLESS OTHERWISE INDICATED.

