

VOLUME 24 PLAT NO. 11
DATE 4-14-93
SCALE 1" = 100'

DEED REFERENCE
VOLUME 239 PAGE 482
TOWNSHIP UNION
MILITARY SURVEY NO. 1162

S.R. 17 PL. 264
5.975 AC.

NOTES:

- (1) ● DENOTES SET 1/2" X 30" IRON PIN WITH PLASTIC CAP.
- (2) ○ DENOTES FOUND NAIL.
- (3) △ DENOTES FOUND RAILROAD SPIKE.
- (4) □ DENOTES FOUND 3/4" PIPE.
- (5) BEARINGS WERE DERIVED FROM THE SURVEY OF THE 446.918 ACRE TRACT AS RECORDED IN VOLUME 15, PLAT NO. 306, OF THE CLINTON COUNTY ENGINEERS RECORD OF LAND DIVISION.

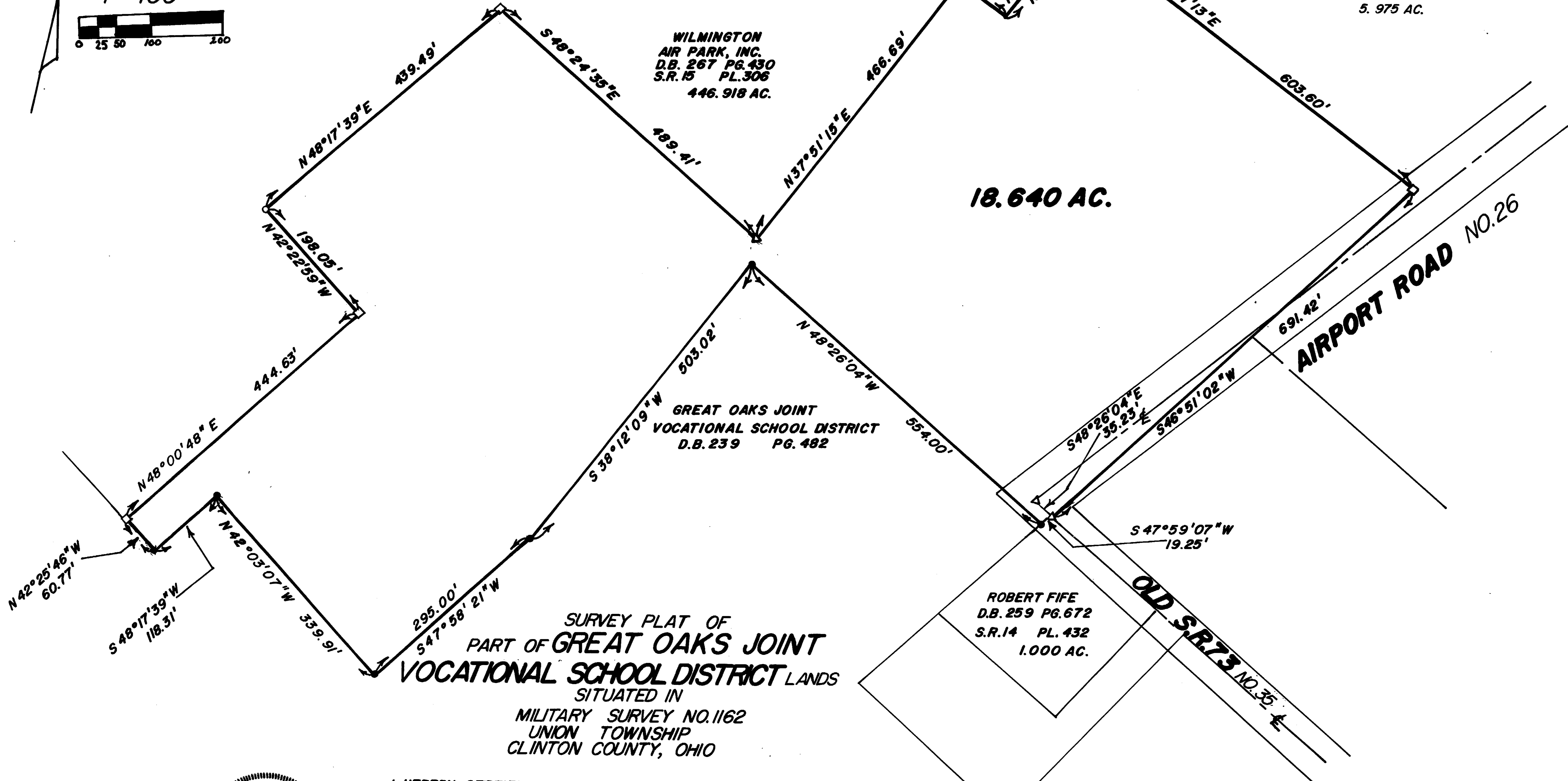
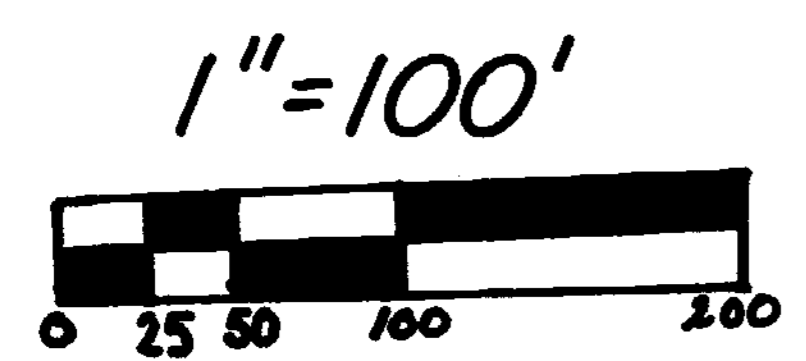

SURVEY PLAT OF
PART OF GREAT OAKS JOINT
VOCATIONAL SCHOOL DISTRICT LANDS
SITUATED IN
MILITARY SURVEY NO. 1162
UNION TOWNSHIP
CLINTON COUNTY, OHIO

I HEREBY CERTIFY THIS TO BE A CORRECT PLAT OF A SURVEY
MADE UNDER MY DIRECTION IN NOVEMBER, 1992.

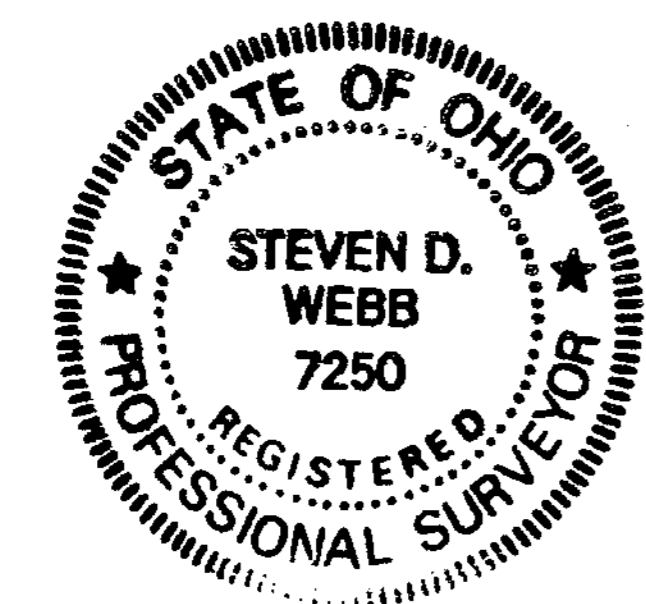

Steven D. Webb
REGISTERED SURVEYOR NO. 7250

APPROVED FOR
MATHEMATICAL ACCURACY
Clinton County Engineer
Per *[Signature]*
NOV 25 1992

CLINCO
ENGINEERS & SURVEYORS
P.O. BOX 241
58 S. WALNUT STREET WILMINGTON, OHIO 45177

SCALE 1" = 100'	DRAWN BY SDT	CHECKED BY SDW
DATE 11-16-92		DRWG. C-6544