

CLINTON COUNTY ENGINEERS
 RECORD OF LAND DIVISION
 VOLUME 24 PLAT NO. 109
 DATE 8-17-1993
 SCALE 1"=20'

DEED REFERENCE
 OFFICIAL RECORD
 VOLUME 71 PAGE 598
 TOWNSHIP UNION-CITY OF WILMINGTON
 MILITARY SURVEY NO. 1057

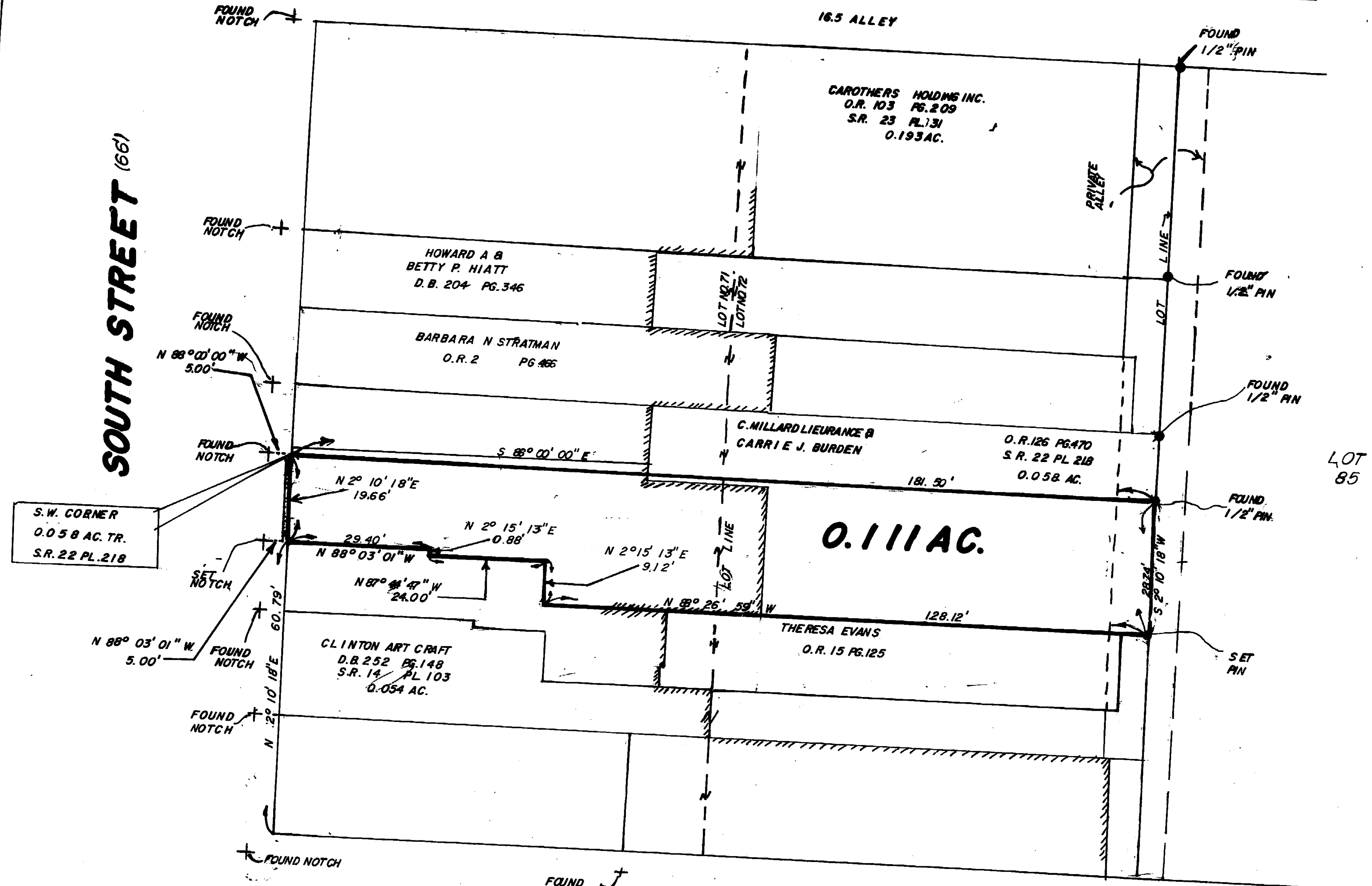
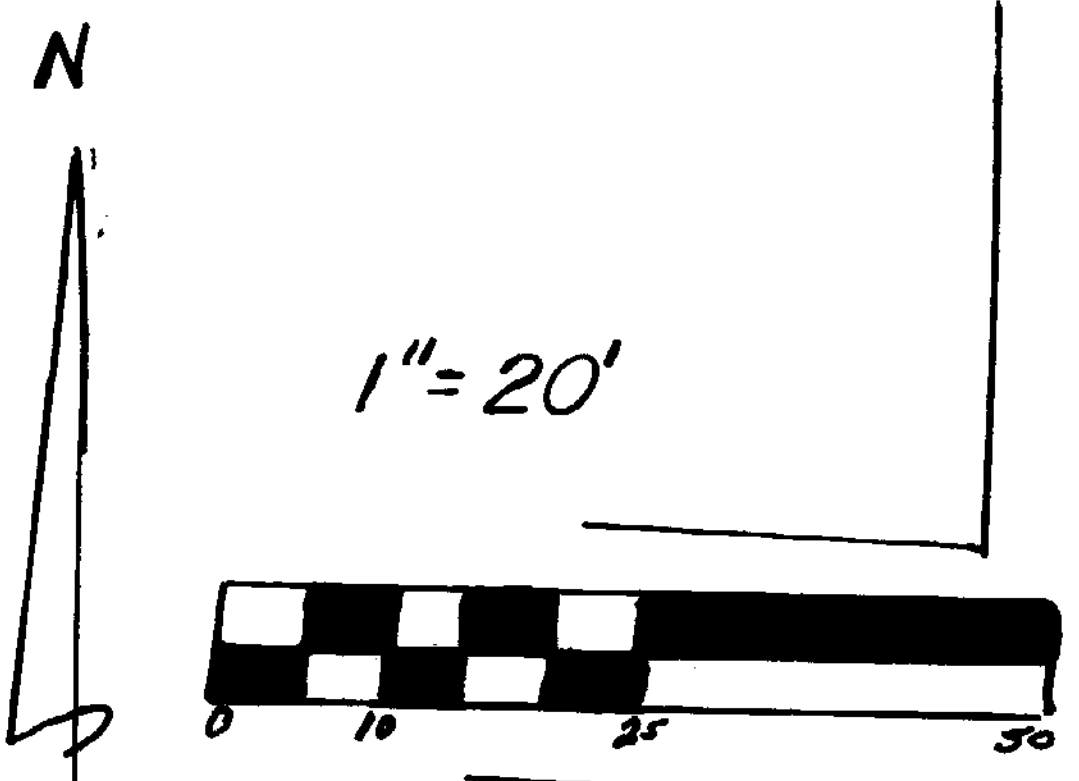

NOTES
 (1) "SET PIN" DENOTES 1/2" X 30" IRON PIN.
 (2) "SET NOTCH" DENOTES CROSS NOTCH.
 (3) BEARINGS WERE DERIVED FROM THE SURVEY OF THE 0.058 ACRE TRACT AS RECORDED IN VOLUME 22, PLAT NO. 218 OF THE CLINTON COUNTY ENGINEERS RECORD OF LAND DIVISION.

I HEREBY CERTIFY THIS TO BE A CORRECT PLAT OF
 A SURVEY MADE UNDER MY DIRECTION IN JULY, 1993.

Steven D. Webb
 REGISTERED SURVEYOR NO. 7250

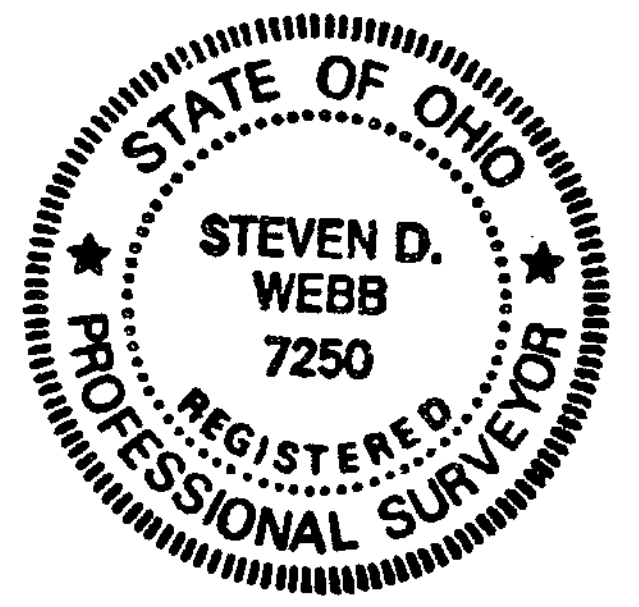

MAIN STREET (66')

SURVEY PLAT OF
DOROTHY CHAMPLIN MOON LANDS
 PARTS OF LOT NO. 71 & LOT NO. 72, ORIGINAL TOWN PLAT
 SITUATED IN
 CITY OF WILMINGTON
 UNION TOWNSHIP
 CLINTON COUNTY, OHIO

APPROVED FOR
 MATHEMATICAL ACCURACY
 Clinton County Engineer
 Per *[Signature]*
 JUL 15 1993

CLINGO SURVEYORS
 P.O. BOX 241
 585 WALNUT STREET
 WILMINGTON, OHIO 45177

SCALE 1"=20' DRAWN BY MJS CHECKED BY SDW
 DATE 7-8-93 DRAWN C-6755