

CLINTON COUNTY ENGINEERS
 RECORD OF LAND DIVISION
 VOLUME 24 PLAT NO. 10
 DATE 4-14-93
 SCALE 1" = 300'

DEED REFERENCE
 VOLUME 280 PAGE 455 (THIRD TRACT)
 TOWNSHIP WAYNE
 MILITARY SURVEY NO. 808

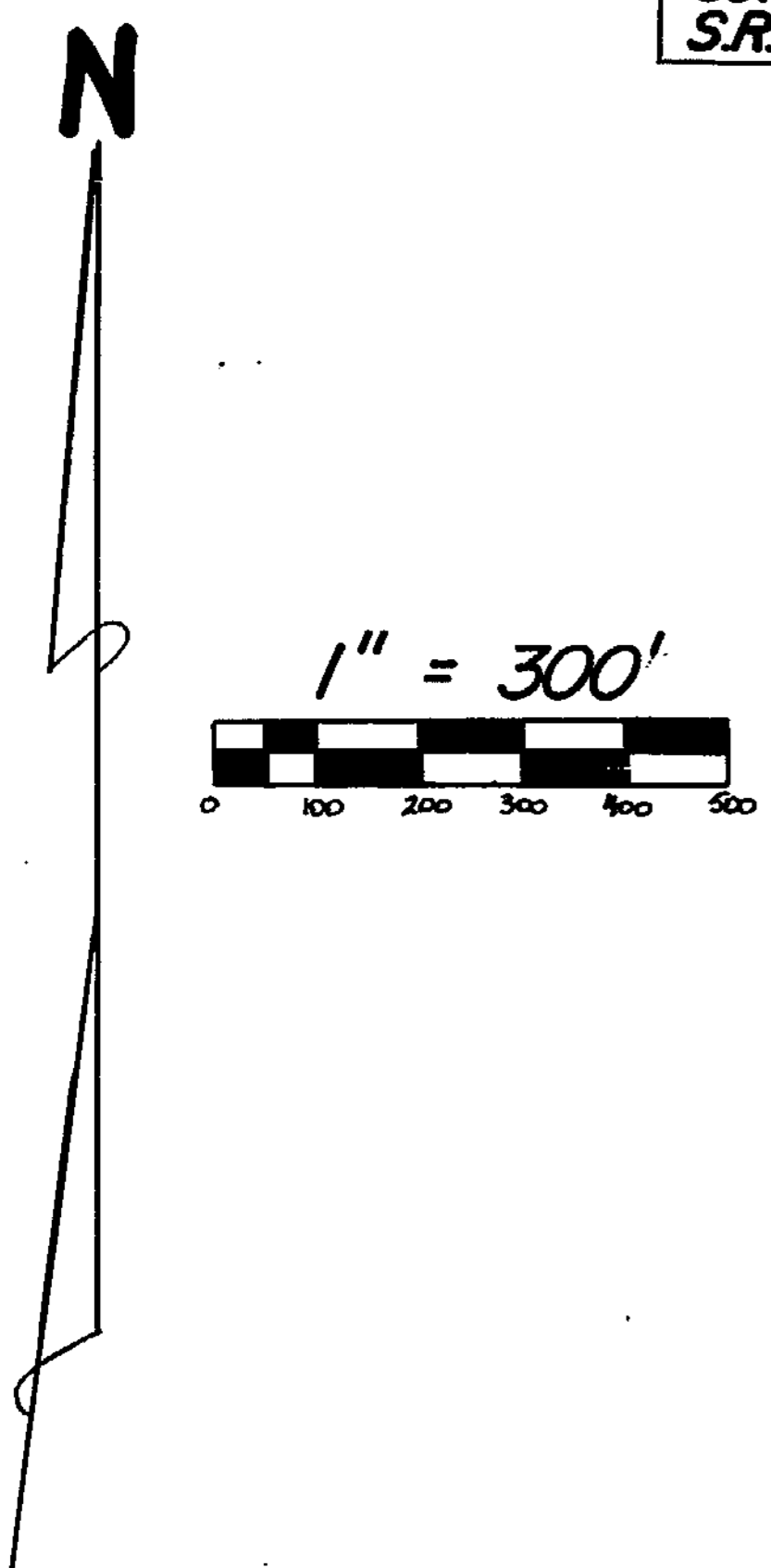
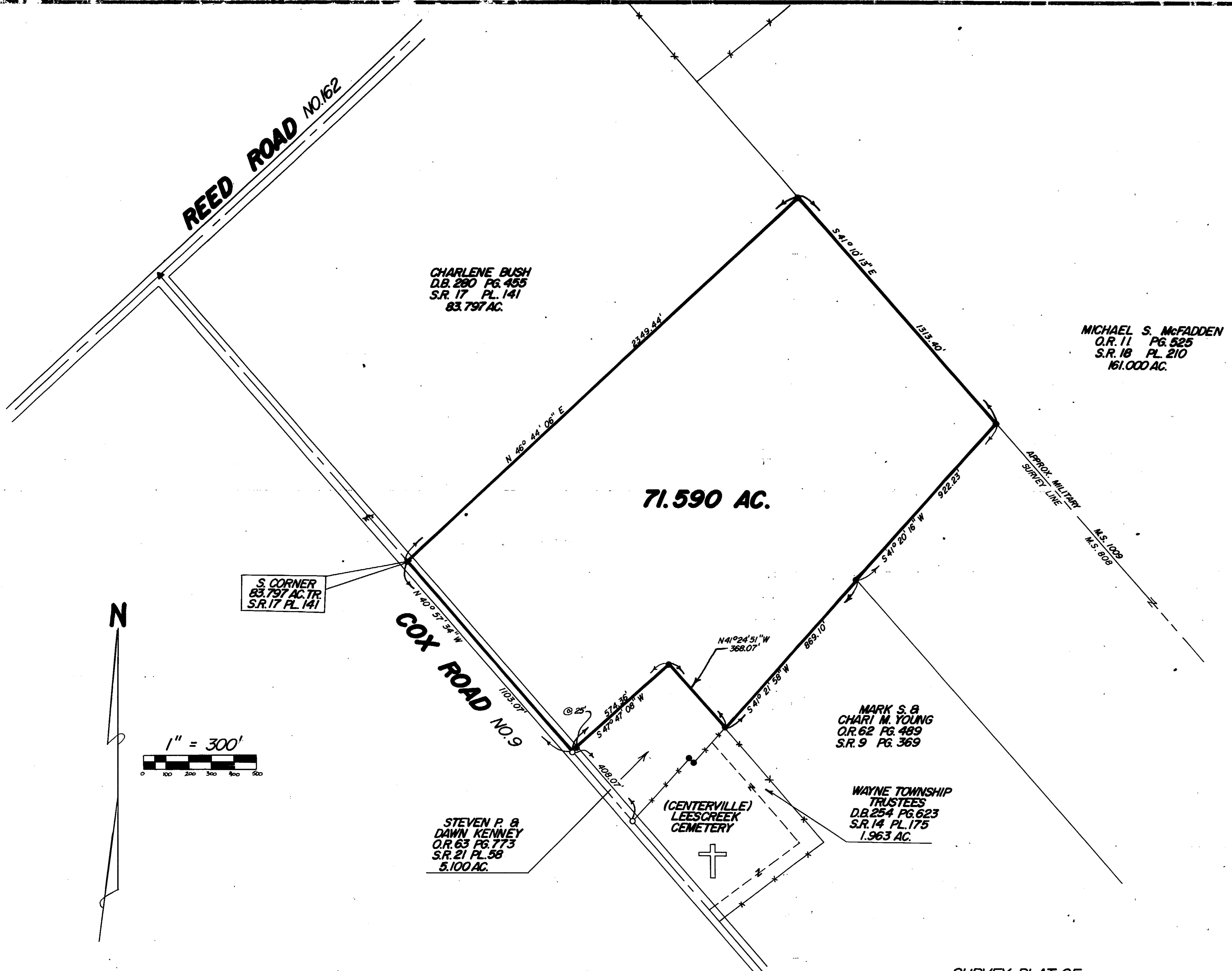

- NOTES:
- (1) ▲ DENOTES FOUND SPIKE.
 - (2) ● DENOTES FOUND 1/2" PIN.
 - (3) ○ DENOTES FOUND NAIL.
 - (4) *** DENOTES EXISTING FENCE.
 - (5) BEARINGS WERE DERIVED FROM THE SURVEY OF THE 83.797 ACRE TRACT AS RECORDED IN VOLUME 17, PLAT NO. 141, OF THE CLINTON COUNTY ENGINEERS RECORD OF LAND DIVISION.

I HEREBY CERTIFY THIS TO BE A CORRECT PLAT OF A SURVEY MADE UNDER MY DIRECTION IN APRIL, 1993.

Steven D. Webb
 REGISTERED SURVEYOR NO. 7250



SURVEY PLAT OF
CHARLENE BUSH LANDS
 SITUATED IN
 MILITARY SURVEY NO. 808
 WAYNE TOWNSHIP
 CLINTON COUNTY, OHIO

APPROVED FOR
 MATHEMATICAL ACCURACY
 Clinton County Engineer
Bergman Sunford
 APR 14 1993

CLINCO SURVEYORS
 P.O. BOX 241
 58 S. WALNUT STREET
 WILMINGTON, OHIO 45177

SCALE 1" = 300'	DRAWN BY MSH	CHECKED BY SDW
DATE 4-13-93	DRWG. C-6672	