

**NOTES:**

- (1) "SET PIN" DENOTES 1/2" X 30" IRON PIN WITH PLASTIC CAP.
- (2) BEARINGS WERE DERIVED FROM THE RECORDED PLAT OF COLLEGE HEIGHT'S ADDITION.

CLINTON COUNTY ENGINEERS  
 RECORD OF LAND DIVISION  
 VOLUME 24 PLAT NO. 1  
 DATE 3-31-1993  
 SCALE 1" = 40'

---

DEED REFERENCE  
 OFFICIAL RECORD  
 VOLUME 106 PAGE 647  
 TOWNSHIP CLARK-VILLAGE OF MARTINSVILLE  
 MILITARY SURVEY NO. 2391

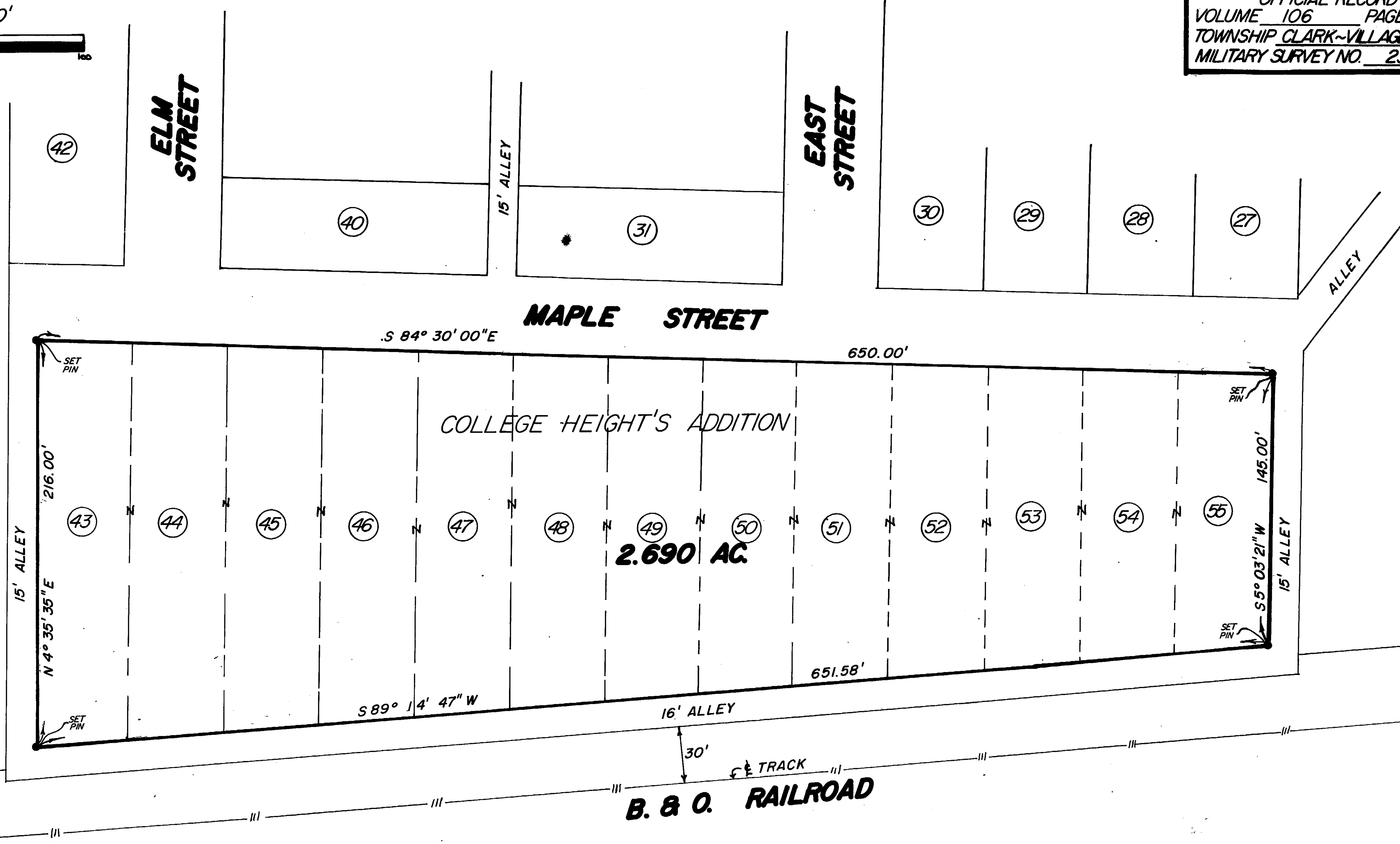

I HEREBY CERTIFY THIS TO BE A CORRECT PLAT OF A SURVEY MADE UNDER MY DIRECTION IN FEBRUARY, 1993.

*Steven D. Webb*  
 REGISTERED SURVEYOR NO. 7250

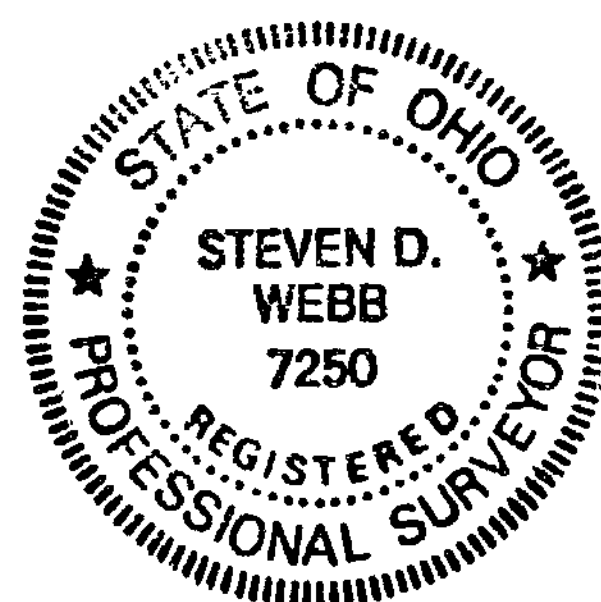

SURVEY PLAT OF  
**LOTS NO. 43 thru NO. 55**  
**COLLEGE HEIGHT'S ADDITION**

SITUATED IN  
 VILLAGE OF MARTINSVILLE  
 MILITARY SURVEY NO. 2391  
 CLARK TOWNSHIP  
 CLINTON COUNTY, OHIO

APPROVED FOR  
 MATHEMATICAL ACCURACY  
 Clinton County Engineer  
*Margaret Walters*  
 Per *Margaret Walters*  
 MAR 18 1993

**CLINCO SURVEYORS**  
 P.O. BOX 241  
 58 S. WALNUT STREET  
 WILMINGTON, OHIO 45177

SCALE 1" = 40' DRAWN BY SDT CHECKED BY SDW  
 DATE 2-10-93 DRWG. C-6624