

VOLUME 23 PLAT NO. 09
 CLINTON COUNTY ENGINEER'S
 RECORD OF LAND SURVEYS
 DATE APRIL 29, 1992 5-06-1992
 SCALE 1"=60'
 DEED REFERENCE
 O.R. 32 PAGE 651
 TOWNSHIP CLARK
 MILITARY SURVEY NUMBER 2390

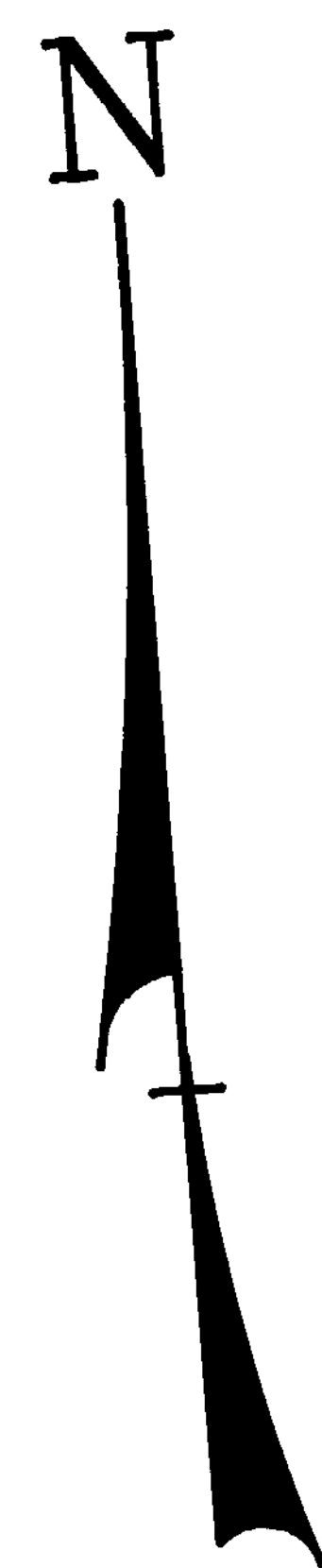
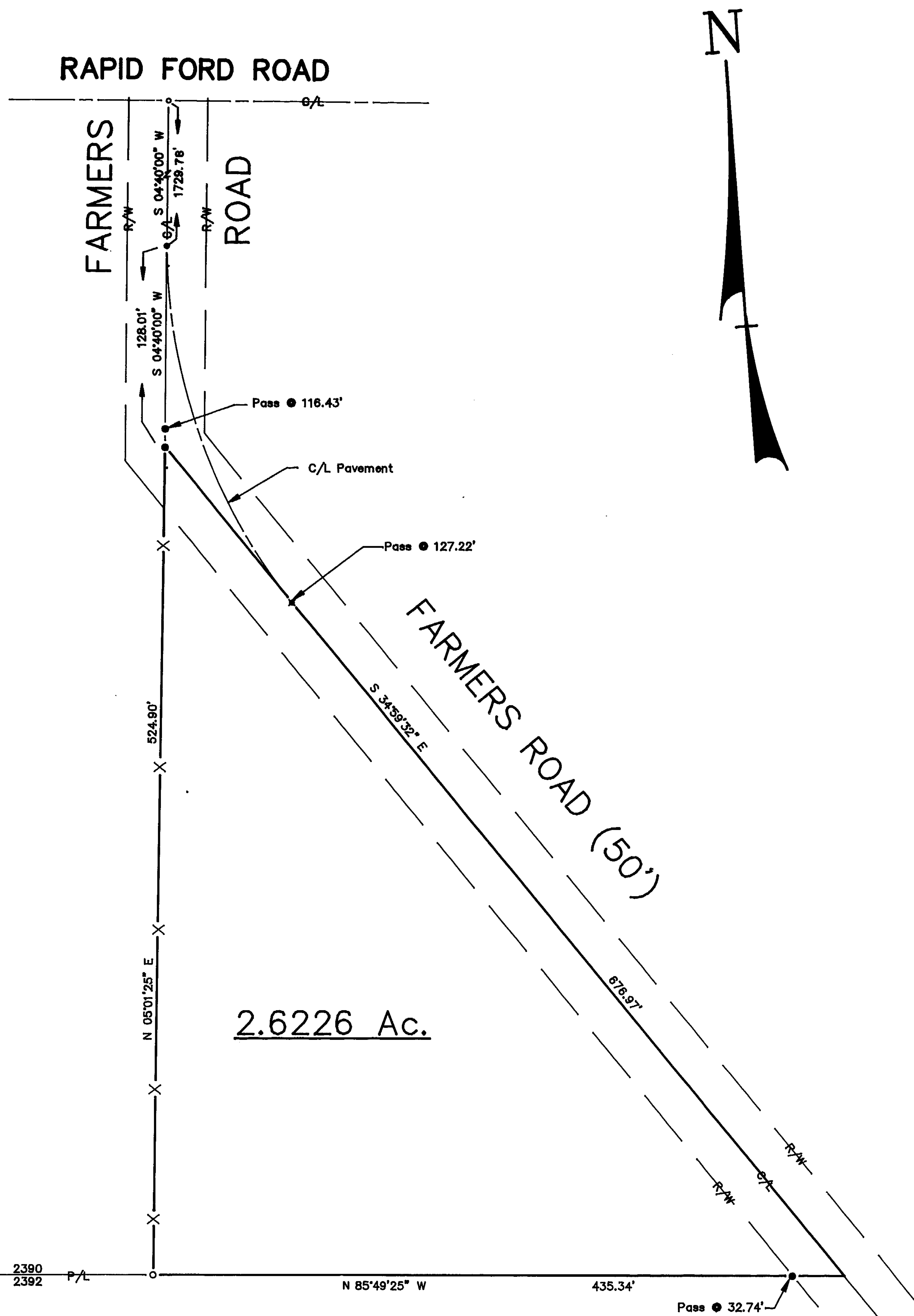

REFERENCE BEARING: S 04°40'00\"/>

LAWRENCE H. WELLER
 O.R. 9, PG. 217
 65.92 Ac.

CLINTON COUNTY COMMISSIONERS

2.6226 Ac.

DEED REFERENCE:

STEPHEN E. SHUTTS
 et al
 O.R. 32, PG. 651
 2.275 Ac.

APPROVED FOR
 MATHEMATICAL ACCURACY
 Clinton County Engineer
August Walker
 MAY 04 1992

LEGEND

- 5/8" Iron Rod (Set) with plastic cap stamped "RL 6106"
- P.K. Nail (Set)
- Railroad Spike (Found)
- 5/8" Iron Rod (Found)
- ✕ Concrete Nail (Set)
- x- Fence

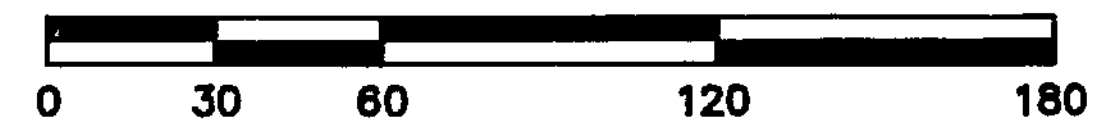

V.M.S. 2390
 V.M.S. 2392 P/L

KENNETH E. ALLEN
 et al
 O.R. 87, PG. 403
 13.126 Ac.

NOTES
 THE ABOVE LISTED DEED REFERENCES WERE USED AS A BASIS FOR CARRYING OUT THE WORK.
 NO EVIDENCE OF OCCUPATION EXISTS ALONG PROPERTY LINES INDICATED BY SOLID LINES.
 ALL MONUMENTS FOUND OR SET ARE IN GOOD CONDITION UNLESS OTHERWISE INDICATED.

I HEREBY CERTIFY THIS TO BE A PLAT OF A SURVEY MADE UNDER MY DIRECTION IN APRIL, 1992.

Ronald L. Linton
 RONALD L. LINTON, P.S. No. 6106

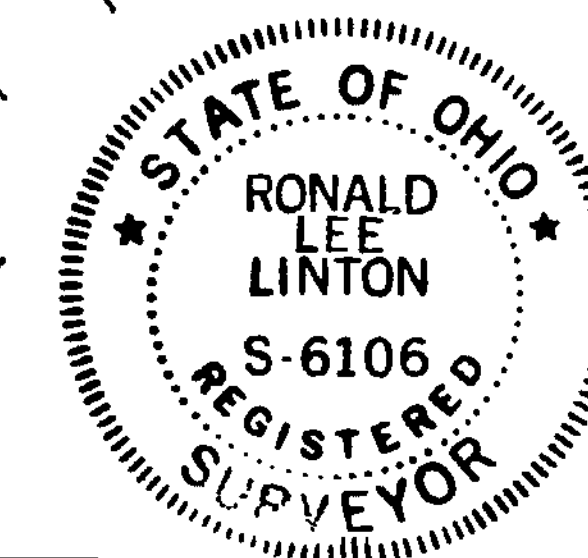

SURVEY OF
 2.6226 Ac.

V.M.S. 2390
 CLARK TOWNSHIP
 CLINTON COUNTY, OHIO

McA McCARTY ASSOCIATES
 Engineers - Surveyors - Architects
 213 N. High Street Hillsboro, Ohio 45133 (513) 393-9971
 222 N. Oakland Avenue Washington C.H., Ohio 43160 (614) 335-3816

DATE	SCALE	DRAWING NO.
APRIL 29, 1992	1"=60'	92-673