

CLINTON COUNTY ENGINEERS
 RECORD OF LAND DIVISION
 VOLUME 23 PLAT NO. 89
 DATE 8-9-92
 SCALE 1" = 100'

DEED REFERENCE
 VOLUME 219 PAGE 132
 TOWNSHIP UNION
 MILITARY SURVEY NO. 1558



I HEREBY CERTIFY THIS TO BE A CORRECT PLAT OF A SURVEY MADE UNDER MY DIRECTION IN JULY, 1992.

Richard D. Roll
 REGISTERED SURVEYOR NO. 4957

- NOTES:
- (1) "SET PIN" DENOTES 1/2" x 30" IRON PIN WITH PLASTIC CAP.
 - (2) "SET NAIL" DENOTES P.K. MASONRY NAIL.
 - (3) BEARINGS WERE DERIVED FROM THE SURVEY OF THE 8.633 ACRE TRACT AS RECORDED IN VOLUME 19, PLAT NO. 221, OF THE CLINTON COUNTY ENGINEERS RECORD OF LAND DIVISION.

SURVEY PLAT OF
 PARTS OF **GRANTSTEAD FARMS, INC.** LANDS
 SITUATED IN
 MILITARY SURVEY NO. 1558
 UNION TOWNSHIP
 CLINTON COUNTY, OHIO

CLINCO
 ENGINEERS ~ SURVEYORS
 P.O. BOX 241
 58 S. WALNUT STREET WILMINGTON, OHIO 45177

SCALE 1" = 100'	DRAWN BY MSH	CHECKED BY RDR
DATE 7-11-92	DRWG. C-6369	

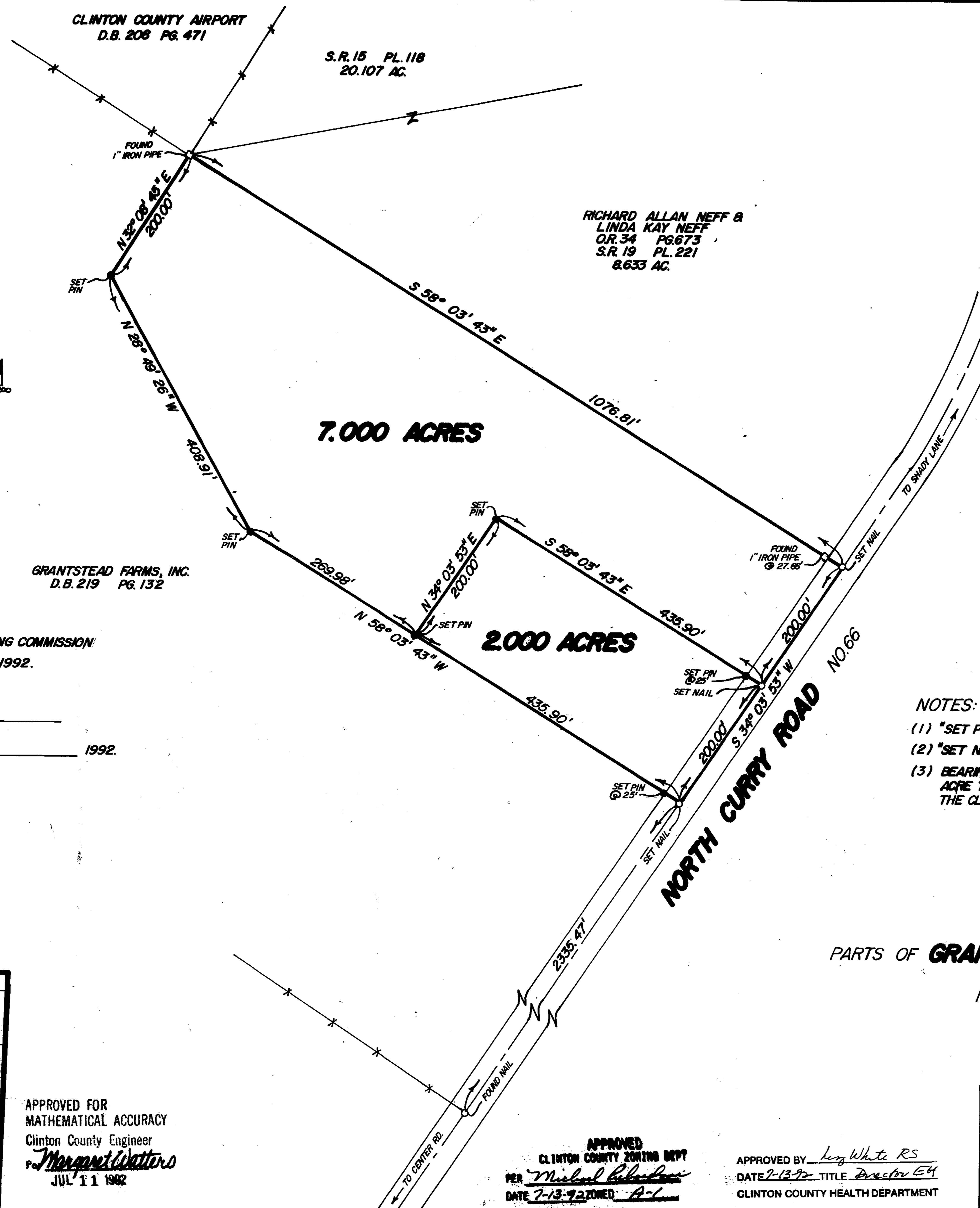

APPROVED FOR
 MATHEMATICAL ACCURACY
 Clinton County Engineer
Margaret Walters
 JUL 11 1992

APPROVED
 CLINTON COUNTY ZONING DEPT
 PER *Michael Babaloni*
 DATE 7-13-92 ZONED A-1

APPROVED BY *Les White RS*
 DATE 7-13-92 TITLE Director EH
 CLINTON COUNTY HEALTH DEPARTMENT

RECEIVED BY THE WILMINGTON CITY PLANNING COMMISSION
 ON July 28 1992.

[Signature]
 SECRETARY

APPROVED ON July 28 1992.

[Signature]
 CHAIRMAN

[Signature]
 SECRETARY

VICINITY SKETCH

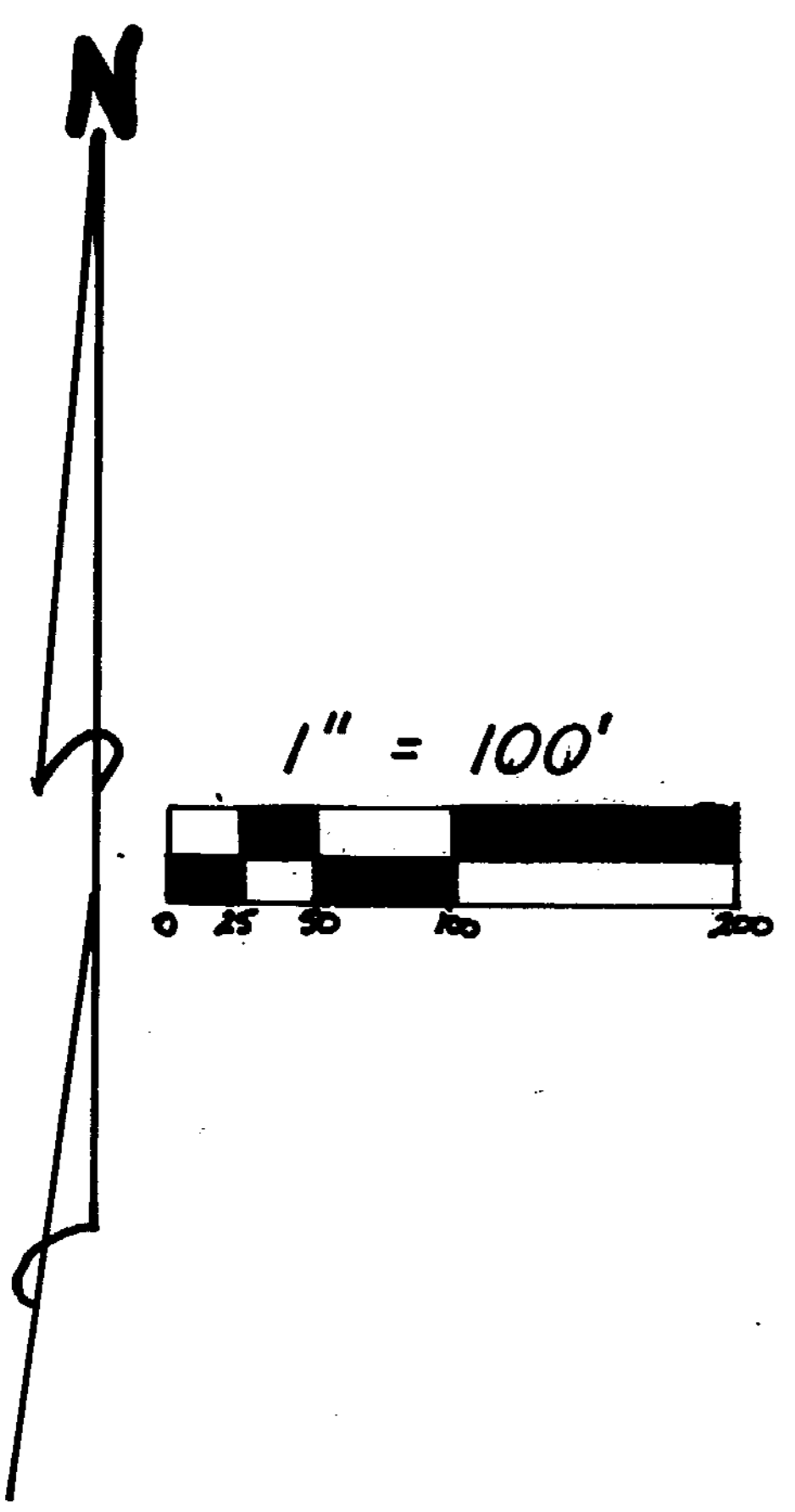
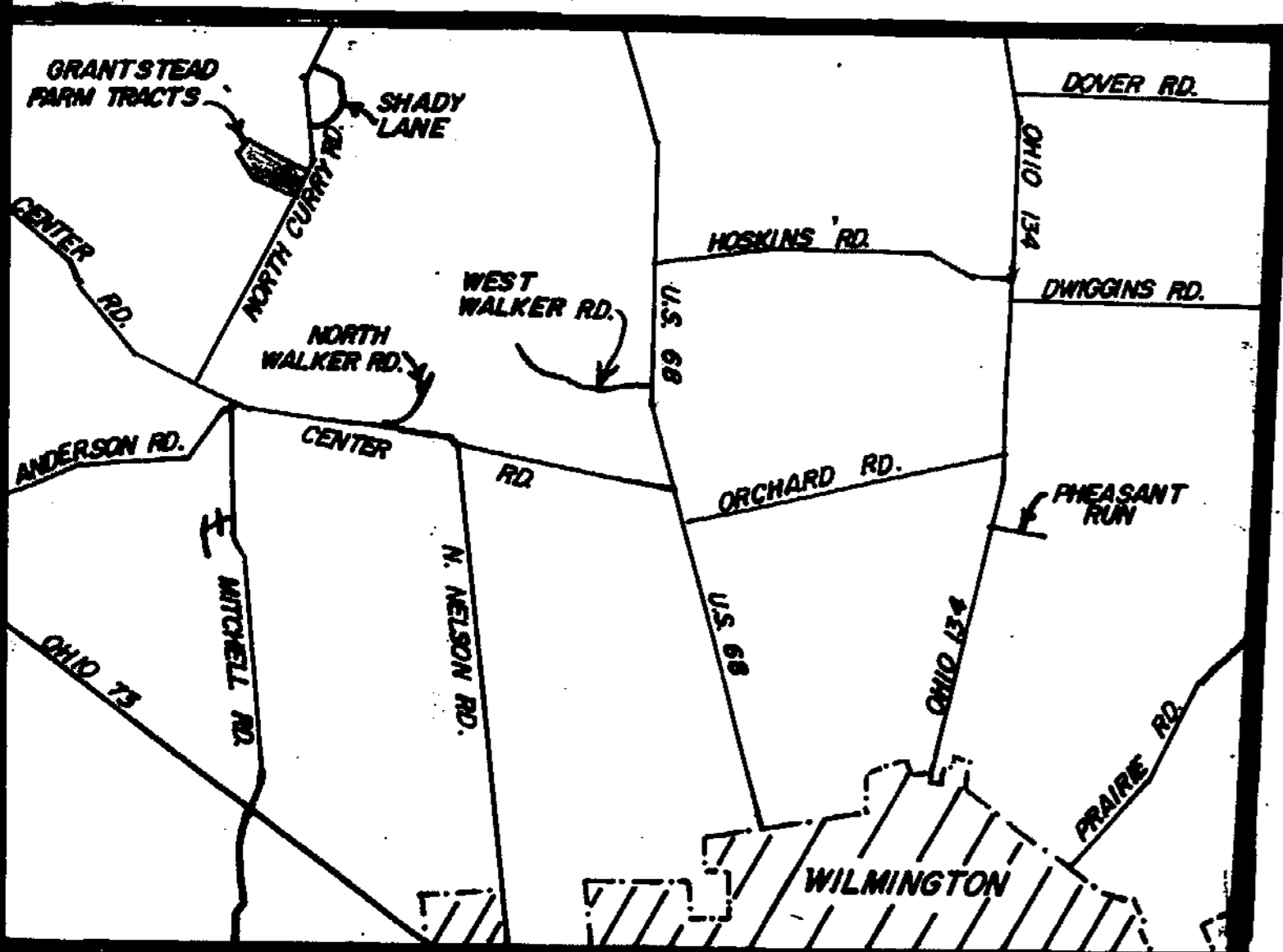

CLINTON COUNTY AIRPORT
 D.B. 208 PG. 471

S.R. 15 PL. 118
 20.107 AC.

RICHARD ALLAN NEFF &
 LINDA KAY NEFF
 O.R. 34 PG. 673
 S.R. 19 PL. 221
 8.633 AC.

GRANTSTEAD FARMS, INC.
 D.B. 219 PG. 132