

LEGEND

- FOUND IRON PIN - SIZE DENOTED
- FOUND 3/4" SQUARE IRON PIN
- ⌘ FOUND 1/2" IRON PIPE
- SET 5/8" IRON PIN W/PLASTIC I.D. CAP

HOWARD STREET

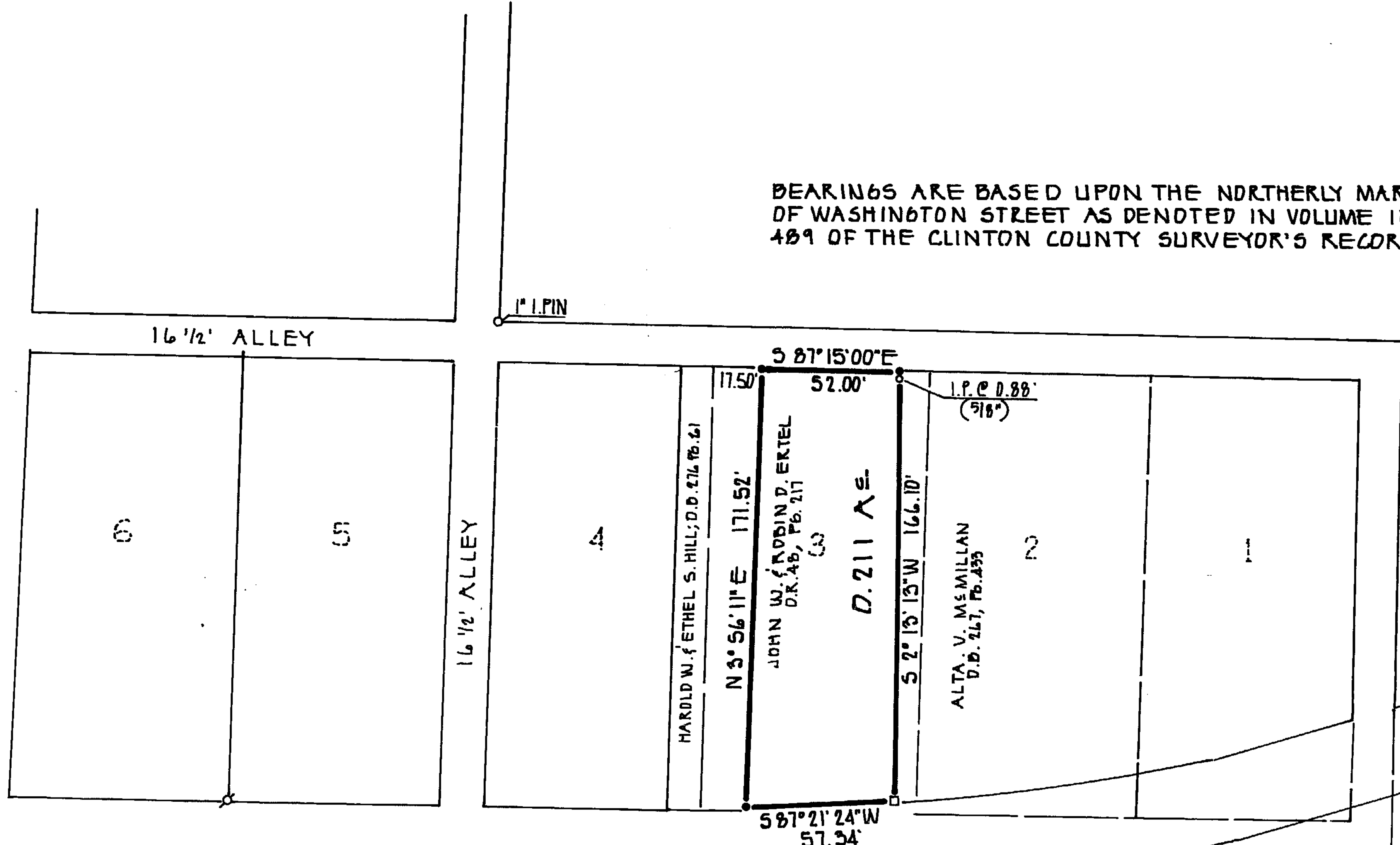

BEARINGS ARE BASED UPON THE NORTHERLY MARGIN OF WASHINGTON STREET AS DENOTED IN VOLUME 11, PAGE 489 OF THE CLINTON COUNTY SURVEYOR'S RECORDS.

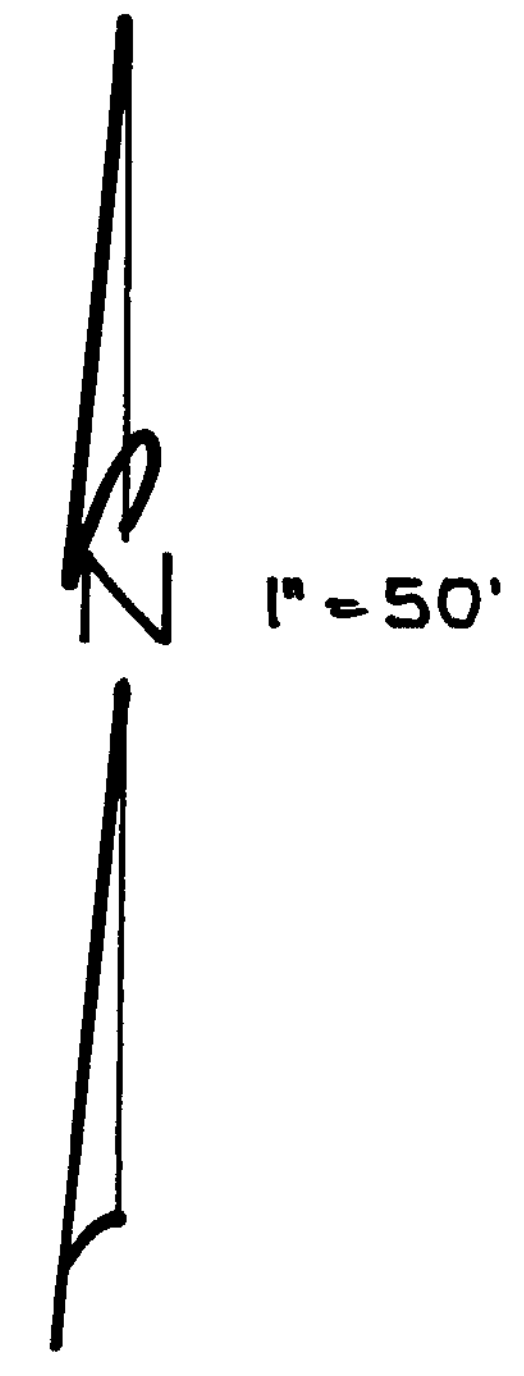

WASHINGTON STREET

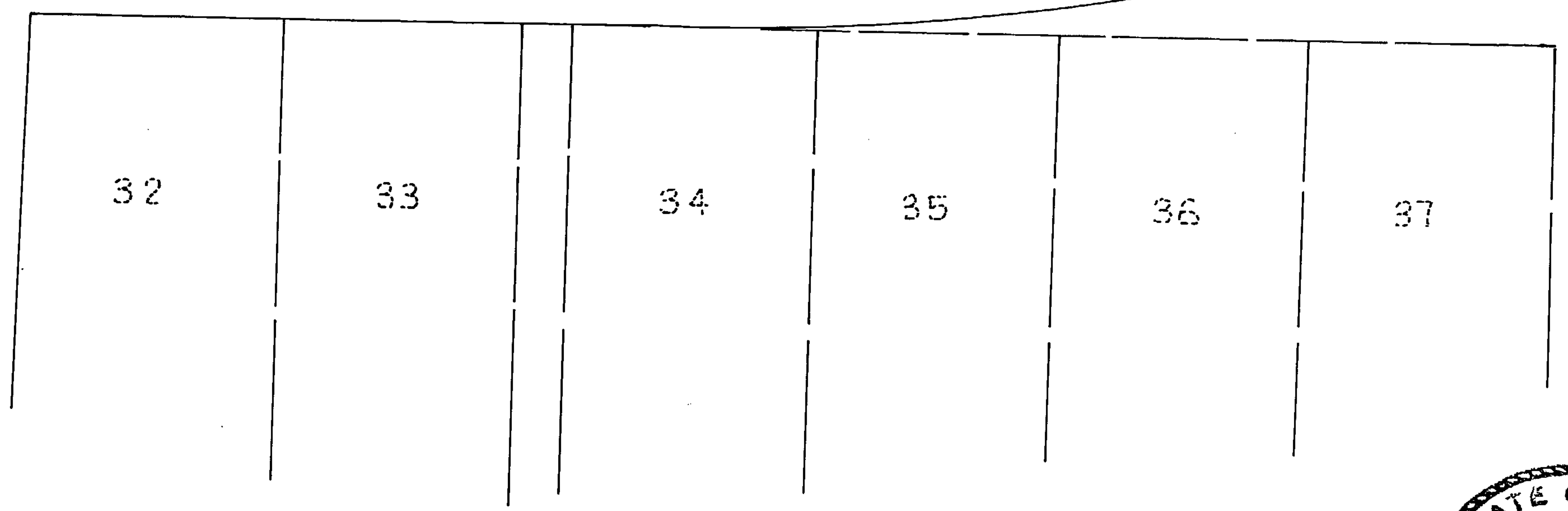

SURVEY PLAT OF
PART LOT 3
 ORIGINAL TOWN PLAT OF SABINA
 MILITARY SURVEY 766
 RICHLAND TOWNSHIP
 CLINTON COUNTY, OHIO
 FOR
 JOHN W. & ROBIN D. ERTEL

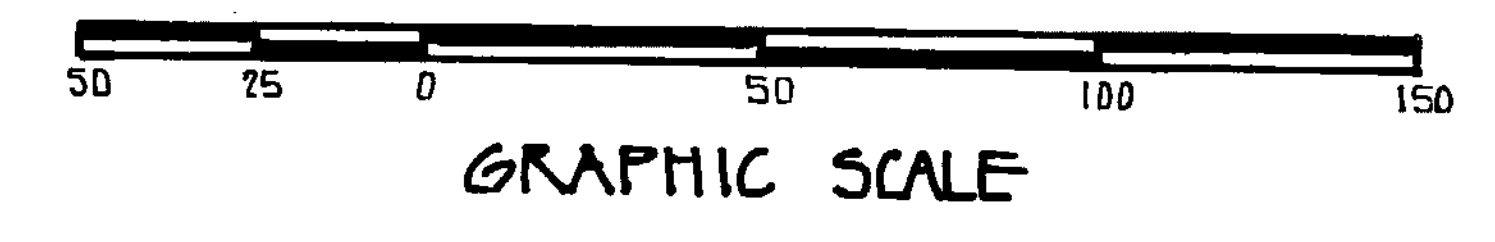

APPROVED FOR
 MATHEMATICAL ACCURACY
 Clinton County Engineer
 Per *Margaret Waters*
 MAY 04 1992

Brian F. Gallagher
 BRIAN F. GALLAGHER, OHIO P.S. No. 6945

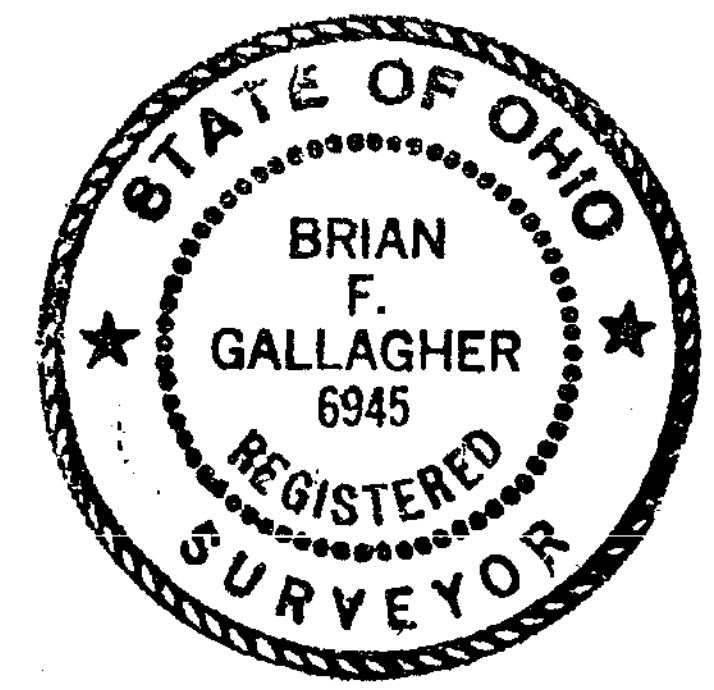

SOUTHWEST OHIO LAND SURVEYS
 P.O. BOX 201, WILMINGTON, OHIO 45177
 (513) 382-0799

| | | |
|---------------|---------------|----------------------|
| SCALE: 1"=50' | DRAWN BY: BFB | DATE: APRIL 30, 1992 |
| DRAWING No.: | | 1824894 |