

BEARINGS ARE MAGNETIC
AND BASED UPON THE
50° 30' 00" W LINE.
SOURCE OF DOCUMENTS
ARE DEED RECORDS AS
SHOWN ON PLAT.



0 100 200
SCALE: 1"=100'

VOLUME 23 PLAT NO. 79
CLINTON COUNTY ENGINEERS
RECORD OF LAND DIVISION
DATE: 7-15-92
SCALE: 1"=100'
MILITARY SURVEY NO. 4163
TOWNSHIP - CLARK
DEED REFERENCE
DEED BOOK 282 PAGE 590

S. R. 17 P. 200
(ORIG. 3.00 AC.)

T. ROBERT & DONNA
HASTINGS
86.609 AC.
V. 231 P. 299
S. R. 12 P. 469

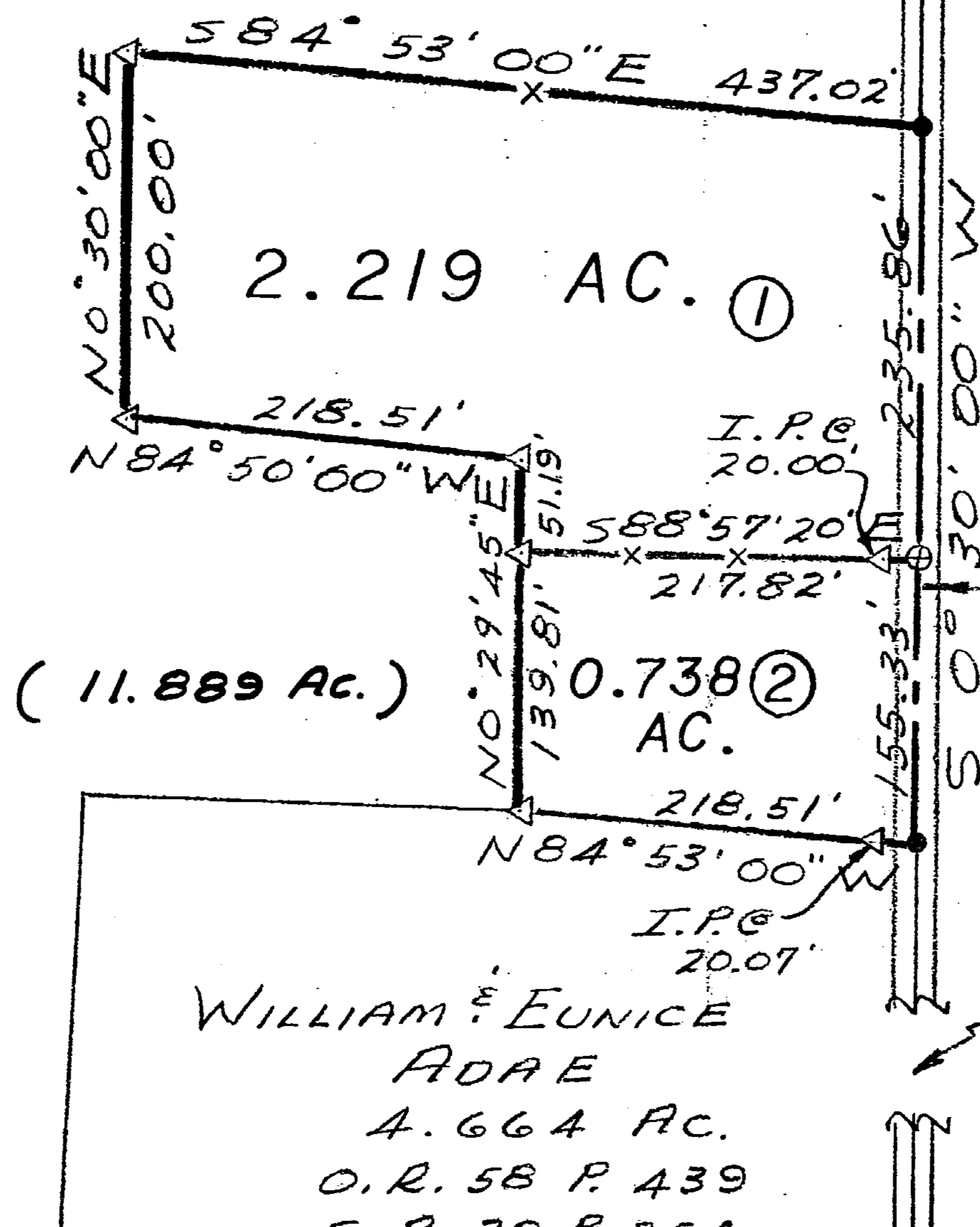

The approval of this plat by the Board of County Commissioners does not constitute the approval by the Board of Health, roads or streets, zoning and the drainage of this subdivision.

This plat is not a locally approved subdivision and approval does NOT constitute approval for a building permit under Health Department regulations.

MULLEN HILL
ROAD T-223

(11.889 AC.)

WILLIAM & EUNICE
ADAE
4.664 AC.
O. R. 58 P. 439
S. R. 20 P. 254

NO 24' 20" E
844.49'

WEBERTOWN
ROAD C-33

LEGEND

- SPIKE FOUND
- ⊗ SPIKE SET
- ▽ 5/8" IRON PIN SET
- FENCE
- (ALL IN GOOD CONDITION)

NOTE:

TRACT NO. 2 OF 0.738 AC. IS TO
BE TRANSFERRED ONLY WITH
THE ADJOINING TRACT OF 11.889 AC.

APPROVAL
CLINTON COUNTY
COMMISSIONERS
7-15-92
DATE
John W. Watson
David R. Stewart
David Eugene Bailey
(COMMISSIONERS)

APPROVED FOR
MATHEMATICAL ACCURACY
Clinton County Engineer
Per Wendy Wilkerson
JUL 14 1992

APPROVED
CLINTON COUNTY ZONING DEPT
PER Michael Robinson
DATE 7-14-92 TIME N/A

APPROVAL
CLINTON COUNTY BOARD
OF HEALTH

SURVEY BY
SATTEFIELD & ASSOCIATES

Robert E. Satterfield
ROBERT E. SATTEFIELD
WEST UNION, OHIO
P. S. NO. 4238
PHONE: 513-544-2833

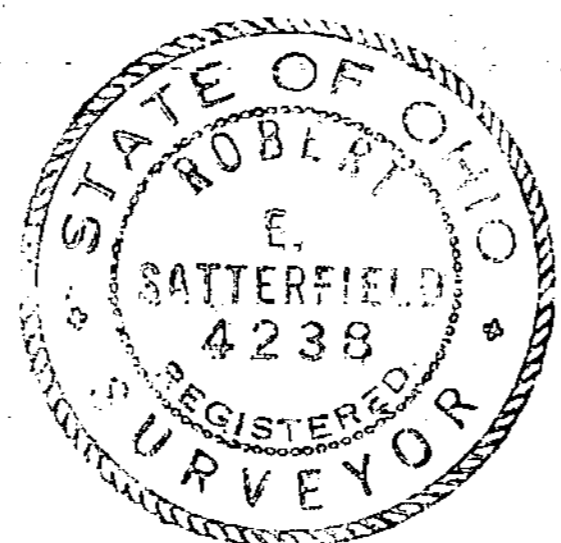

7-14-92 Wm. White R.S.
DATE DIRECTOR

SURVEY
FOR
VAUGHN BURTON
MILITARY SURVEY NO. 4163
CLARK TOWNSHIP
CLINTON COUNTY, OHIO
SCALE 1"=100' JUNE, 1991