

HAROLD A &  
ELIZABETH A CURRY  
D.B 198 PG. 68

NOTES

- (1) SET PIN DENOTES 1/2 X 30 IRON PIN WITH PLASTIC CAP
- (2) ——— DENOTES EXISTING FENCE
- (3) ▲ DENOTES PIPELINE MARKER
- (4) THE BEARINGS WERE DERIVED FROM THE SURVEY OF THE 13 394 ACRE TRACT AS RECORDED IN VOLUME 22 PLAT NO 248 OF THE CLINTON COUNTY ENGINEERS RECORD OF LAND DIVISION

CLINTON COUNTY ENGINEERS  
RECORD OF LAND DIVISION

VOLUME 23 PLAT NO 69  
DATE 7-6-92  
SCALE 1" = 100'

DEED REFERENCE  
VOLUME 198 PAGE 65  
TOWNSHIP CHESTER  
MILITARY SURVEY NO 1265

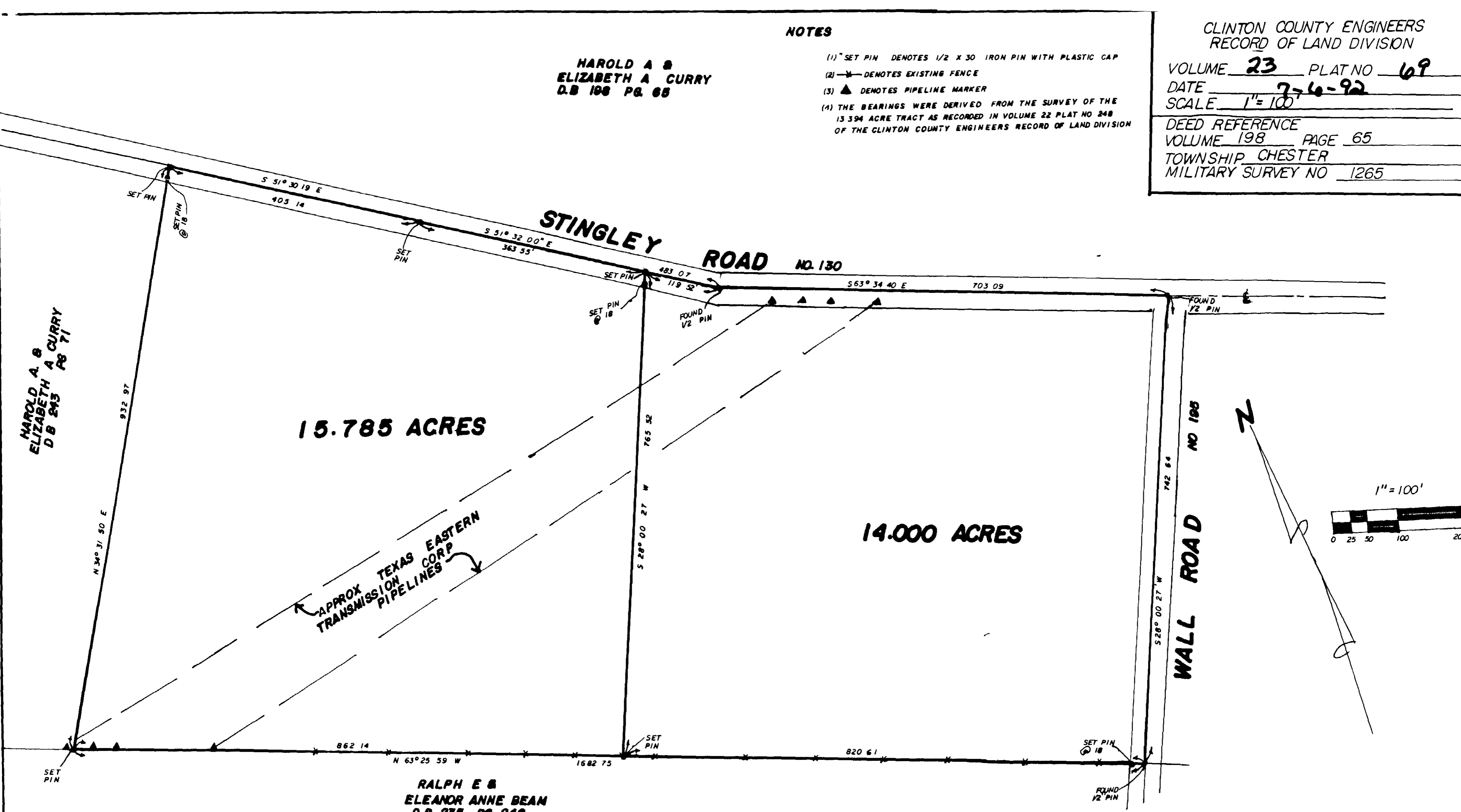

HAROLD A. &  
ELIZABETH A. CURRY  
D.B 243 PG 71

15.785 ACRES

14.000 ACRES

APPROX TEXAS EASTERN  
CORP  
TRANSMISSION  
PIPELINES

RALPH E &  
ELEANOR ANNE BEAM  
D B 235 PG. 248

SURVEY PLAT OF  
PARTS OF HAROLD A. & ELIZABETH A. CURRY LANDS  
SITUATED IN  
MILITARY SURVEY NO 1265  
CHESTER TOWNSHIP  
CLINTON COUNTY, OHIO

I HEREBY CERTIFY THIS TO BE A CORRECT PLAT OF A SURVEY  
MADE UNDER MY DIRECTION IN MAY, 1992

*Richard D. Roll*  
REGISTERED SURVEYOR NO 4957



CLINCO  
PER *Michael Robinson*  
DATE 5-27-92 A-3

APPROVED FOR  
MATHEMATICAL ACCURACY  
Clinton County Engineer  
Per *Michael Robinson*  
MAY 29 1992

<b>CLINCO</b> ENGINEERS & SURVEYORS PO BOX 241		
58 S WALNUT STREET WILMINGTON, OHIO 45177		
SCALE 1" = 100'	DRAWN BY JDM	CHECKED BY SDW
DATE 5-26-92	DRWG C-6329	