

BEARINGS ARE BASED UPON THE CENTERLINE OF REEDER ROAD PER EAST FORK SUBDIVISION.

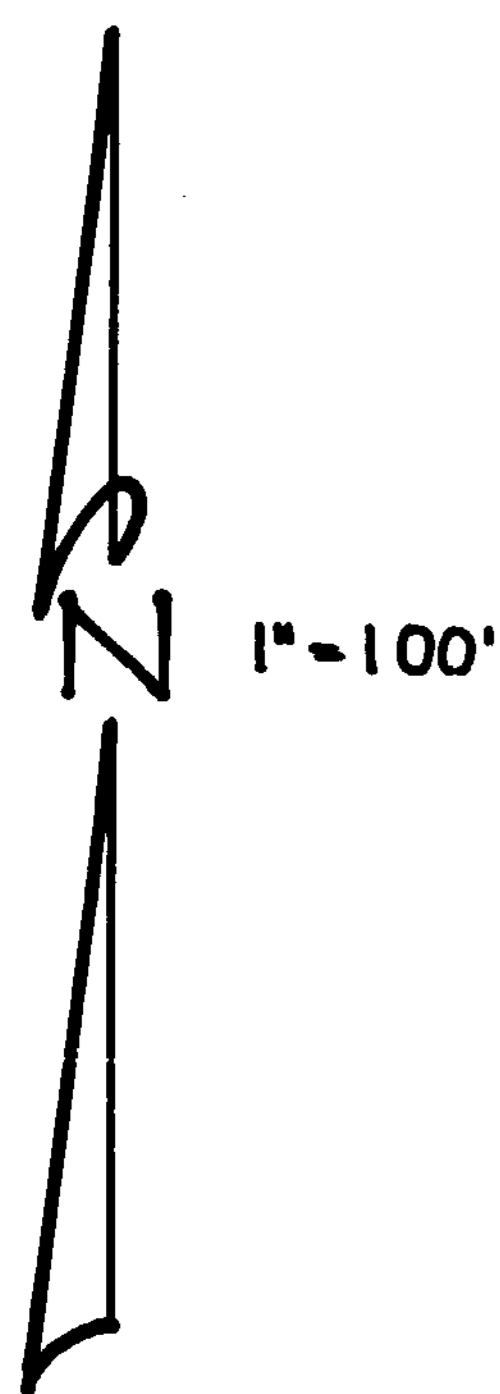

EAST FORK SUB'D.

SURVEY PLAT FOR
SIDNEY G. & GEORGIA D. WILSON

SITUATED IN
 MILITARY SURVEY NO. 2705
 VERNDN TOWNSHIP
 CLINTON COUNTY, OHIO

WM. J. & SANDRA E. CROMER
 O.R. VOL. 2, PG. 225
 50.51 A^c

APPROVALS:

APPROVED ON 4-1 1992.

John W. Watson
David R. Stewart
Daniel Emmett Bailey
 COMMISSIONERS OF CLINTON COUNTY

MIL. SUR. 2706
 MIL. SUR. 2705

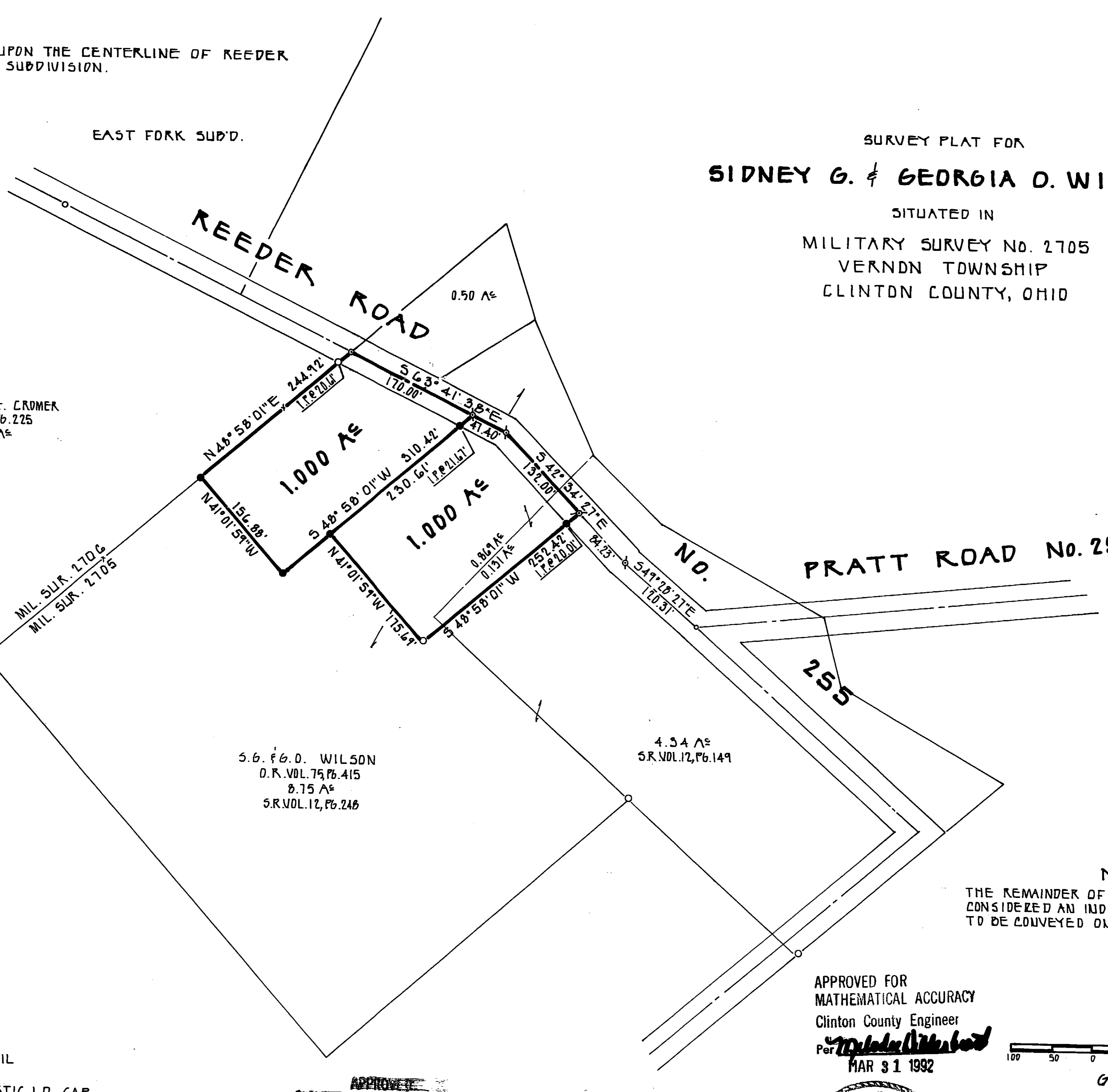

S.G. & G.D. WILSON
 O.R. VOL. 75, PG. 415
 8.75 A^c
 S.R. VOL. 12, PG. 248

4.34 A^c
 S.R. VOL. 12, PG. 149

PRATT ROAD NO. 256

255

This land split is conditionally approved for land transfer. Split approval does NOT constitute approval of building permit and/or Health Department regulations.

The approval of this plat by the Board of County Commissioners does not constitute the approval by the Board of Health, roads or streets, zoning and the drainage of this subdivision.

LEGEND

- FOUND 5/8" IRON PIN
- FOUND P.K. MASONRY NAIL
- FOUND NAIL
- SET 5/8" IRON PIN W/PLASTIC I.D. CAP
- SET P.K. MASONRY NAIL
- EXISTING WOVEN WIRE FENCE ON OR NEAR PROPERTY LINE

APPROVED FOR
 CLINTON COUNTY ZONING DEPT.
 Per *Mike Richardson*
 DATE 3-31-92 FOR ZONING

APPROVED BY *Len White R-S*
 DATE 3-30-92 TITLE Director Env. Health
 CLINTON COUNTY DEPARTMENT

Brian F. Gallagher
 BRIAN F. GALLAGHER, OHIO P.S. No. 6945

APPROVED FOR
 MATHEMATICAL ACCURACY
 Clinton County Engineer
 Per *Brian F. Gallagher*
 MAR 31 1992



NOTE:
 THE REMAINDER OF THE 8.75 A^c TRACT IS NOT TO BE CONSIDERED AN INDEPENDENT BUILDING SITE AND IS TO BE CONVEYED ONLY TO AN ADJACENT OWNER.

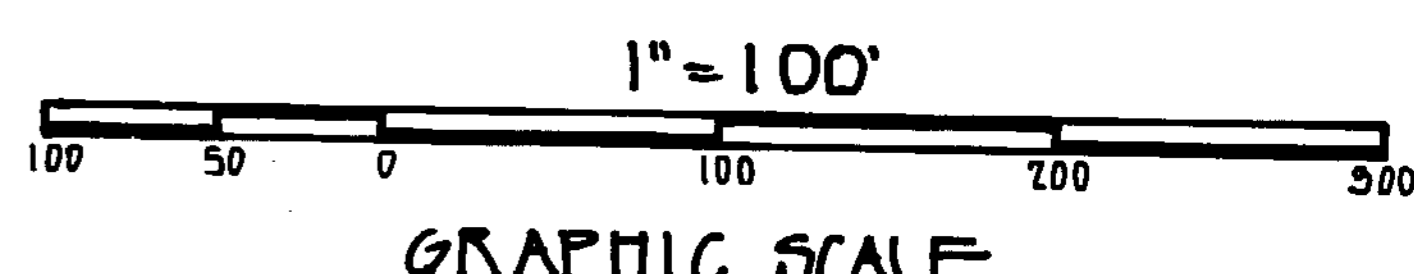

SOUTHWEST OHIO LAND SURVEYS
 P.O. BOX 201, WILMINGTON, OHIO 45177
 (513)-382-0799

SCALE: 1"=100'	DRAWN BY: BFG	DATE: MARCH 30, 1992
DRAWING NO.:		182A846