

VOLUME 23 PLAT NO. 59
 CLINTON COUNTY ENGINEER'S
 RECORD OF LAND SURVEYS **FILED**
 DATE JUNE 25, 1992 **6-25-92**
 SCALE 1"=20'
 DEED REFERENCE
 O.R. 92 PAGE 720
 TOWNSHIP
 MILITARY SURVEY NUMBER 1078
 VILLAGE OF NEW VIENNA

JERRY E. KEPLINGER
 O.R. 4, PG. 337
 0.383 Ac.

JEAN B. UIBLE'S SUBDIVISION
 S.R. 10, PG. 412
 LOT 5

LOYD U. FENNER
 et al
 D.B. 200, PG. 188
 S.R. 14, PG. 131
 0.227 Ac.

MARK A. DAVIS
 et al
 D.B. 280, PG. 291
 0.1875 Ac.

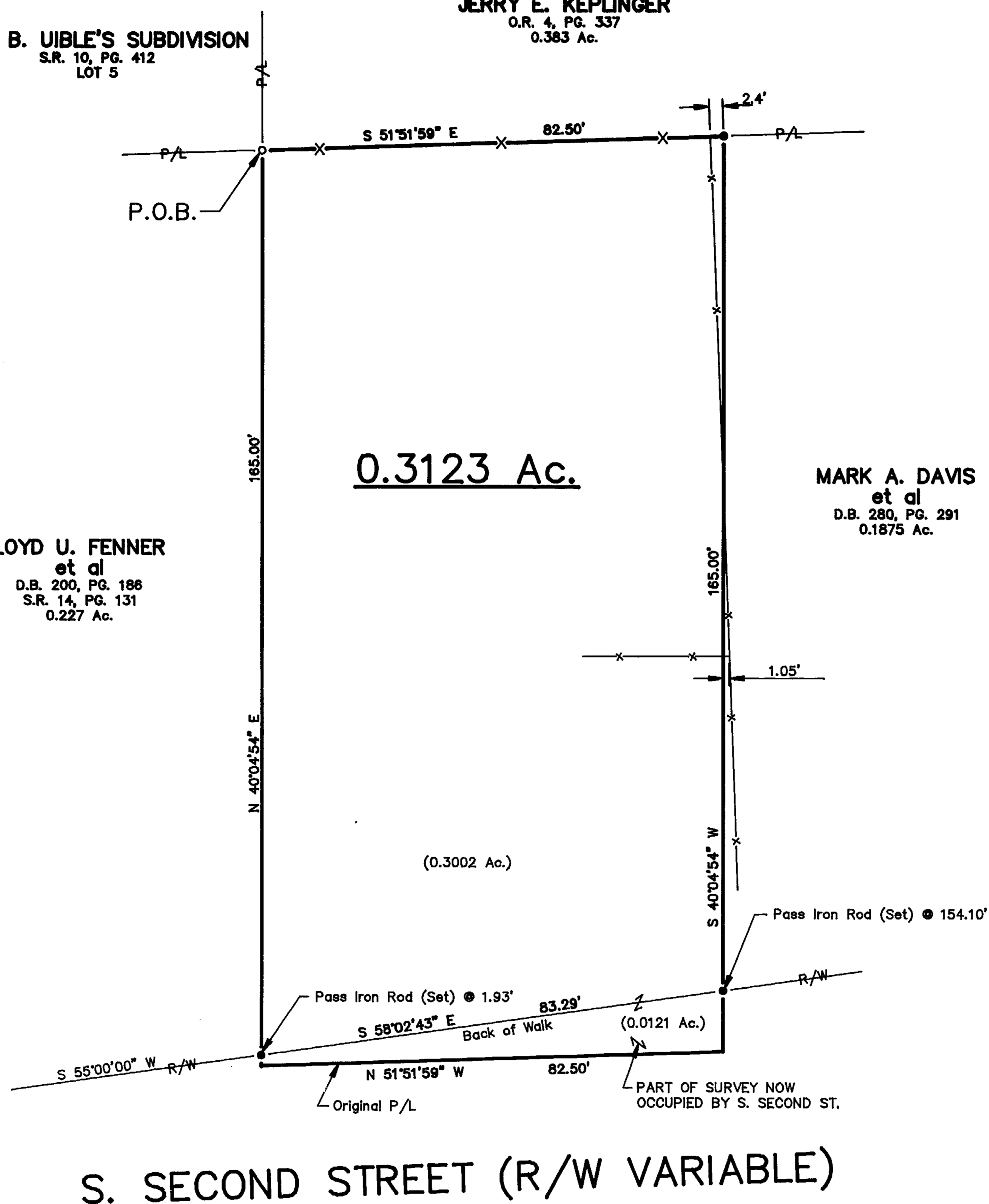

REFERENCE BEARING: N 55°00'00\" W S.W. Line of
 Loyd U. Fenner, S.R. 14, PG. 131

DEED REFERENCE:

ROBYN L. KELLY
 O.R. 92, PG. 720
 0.31 Ac.

LEGEND

- 5/8\" Iron Rod (Set) with plastic cap stamped \"RL 6106\"
- 1/2\" Iron Rod (Found) near 6\" Wood Post
- x— Wood Fence

APPROVED FOR
 MATHEMATICAL ACCURACY
 Clinton County Engineer
 Per *Benjamin Sanford*
 JUN 29 1992

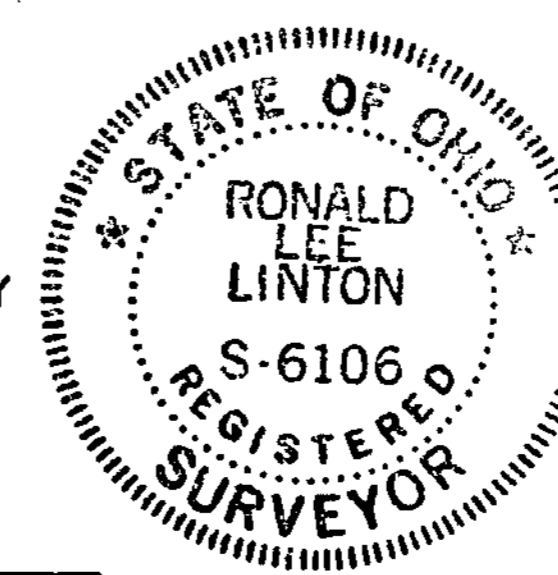

I HEREBY CERTIFY THIS TO BE A
 PLAT OF A SURVEY MADE UNDER MY
 DIRECTION IN JUNE, 1992.
Ronald L. Linton
 RONALD L. LINTON, P.S. 6106

NOTES
 THE ABOVE LISTED DEED REFERENCES WERE USED
 AS A BASIS FOR CARRYING OUT THE WORK.
 NO EVIDENCE OF OCCUPATION EXISTS ALONG
 PROPERTY LINES INDICATED BY SOLID LINES.
 ALL MONUMENTS FOUND OR SET ARE IN GOOD
 CONDITION UNLESS OTHERWISE INDICATED.

SURVEY FOR
ROBYN L. KELLY
 VILLAGE OF NEW VIENNA
 CLINTON COUNTY, OHIO
 V.M.S. NO. 1078

McCARTY ASSOCIATES
 Engineers - Surveyors - Architects

213 N. High Street Hillsboro, Ohio 45133 (513) 393-9971
 222 N. Oakland Avenue Washington C.H., Ohio 43160 (614) 335-3816

DATE	SCALE	DRAWING NO.
JUNE 25, 1992	1"=20'	92-307

