

VOLUME 23 PLAT NO. 5
DATE 4-29-1992
SCALE 1" = 100'

DEED REFERENCE
VOLUME 208 PAGE 428
TOWNSHIP WASHINGTON
MILITARY SURVEY NO. 2697

DENZIL &
ELEANOR F. BIRMINGHAM
D.B. 244 PG. 576

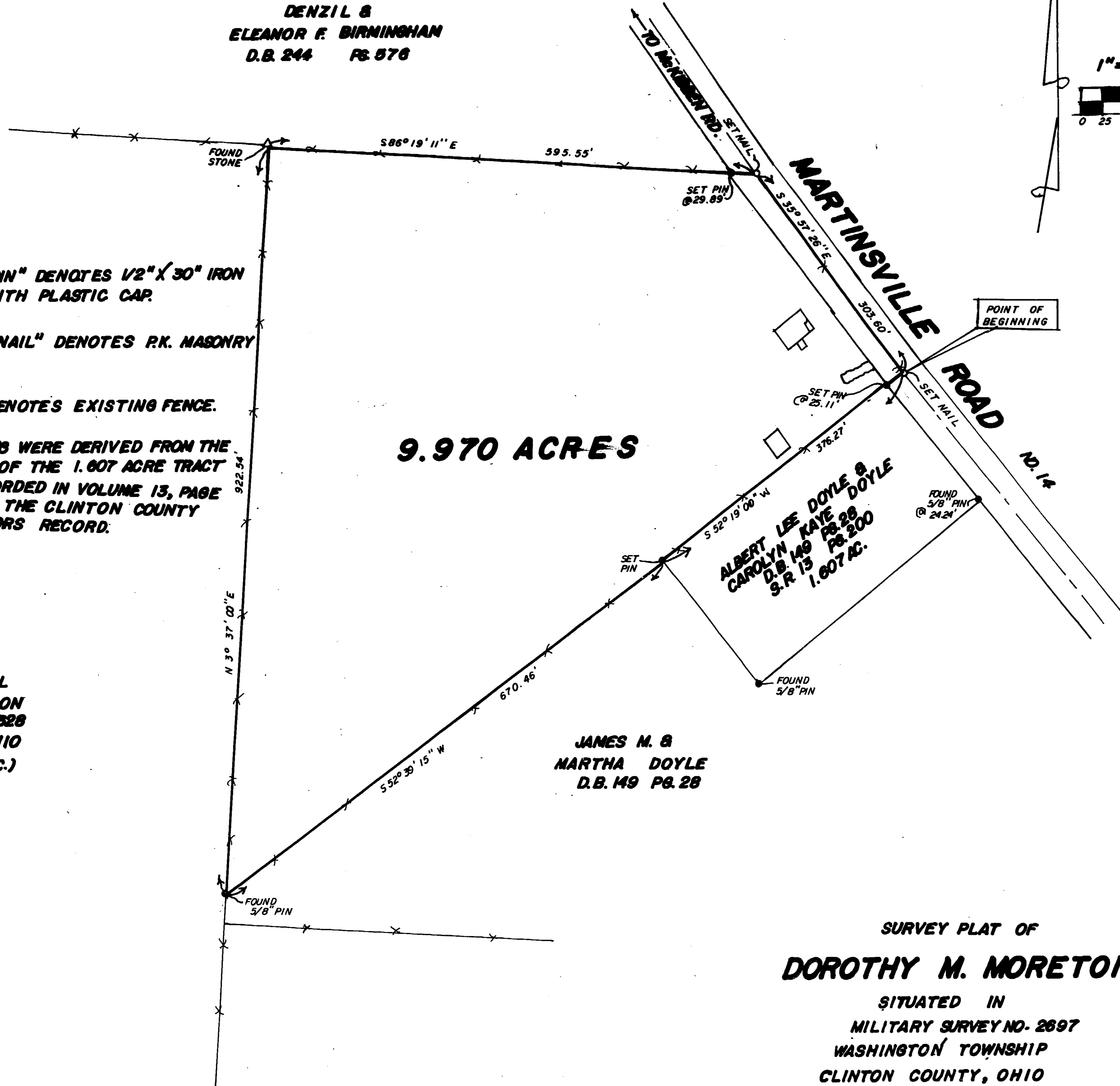
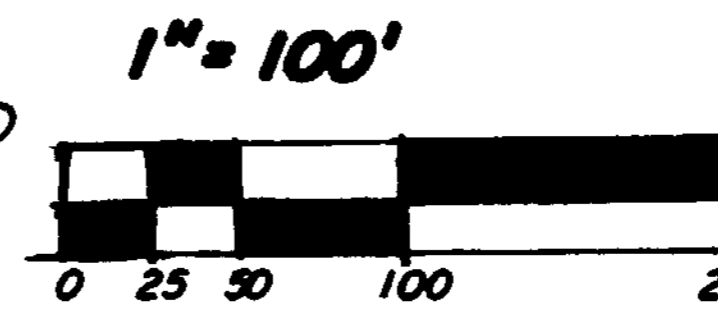

9.970 ACRES

ALBERT LEE DOYLE &
CAROLYN KAYE DOYLE
D.B. 149 PG. 28
S.R. 13 PG. 200
1.607 AC.

JAMES M. &
MARTHA DOYLE
D.B. 149 PG. 28

SURVEY PLAT OF
DOROTHY M. MORETON LANDS
SITUATED IN
MILITARY SURVEY NO. 2697
WASHINGTON TOWNSHIP
CLINTON COUNTY, OHIO

NOTES:

- (1) "SET PIN" DENOTES 1/2" X 30" IRON PIN WITH PLASTIC CAP.
- (2) "SET NAIL" DENOTES P.K. MASONRY NAIL.
- (3) * DENOTES EXISTING FENCE.
- (4) BEARINGS WERE DERIVED FROM THE SURVEY OF THE 1.607 ACRE TRACT AS RECORDED IN VOLUME 13, PAGE 200, OF THE CLINTON COUNTY SURVEYORS RECORD.

DAVE STEEL
CORPORATION
O.R. 48 PG. 328
S.R. 20 PL. 110
(87.358 AC.)

I HEREBY CERTIFY THIS TO BE A CORRECT PLAT OF
A SURVEY MADE UNDER MY DIRECTION IN APRIL, 1992.

Richard D. Roll
REGISTERED SURVEYOR NO. 4957

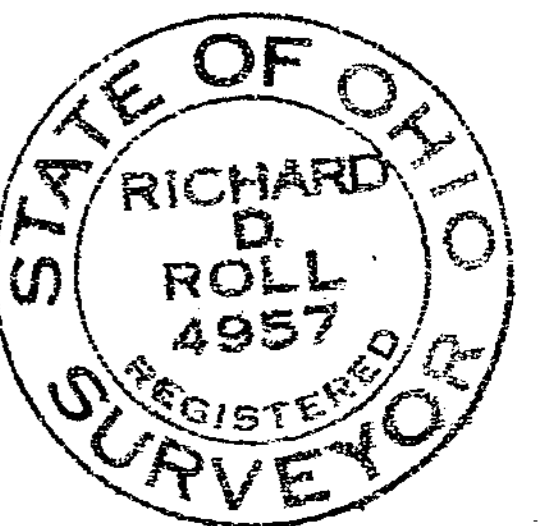

APPROVED FOR
MATHEMATICAL ACCURACY
Clinton County Engineer
Per *Margaret Walter*
APR 29 1992

CLINCO
ENGINEERS & SURVEYORS
P.O. BOX 241
62 1/2 E. SUGARTREE ST. WILMINGTON, OHIO 45177
SCALE 1" = 100' DRAWN BY JDM CHECKED BY RDR
DATE 4-27-92 DWG. NO. C-6303