

BEARINGS ARE MAGNETIC
AND BASED UPON THE
S 48° 15' 00" W LINE.
SOURCE OF DOCUMENTS
ARE DEED RECORDS AS
SHOWN ON PLAT.

0 100 200
SCALE: 1"=100'

VOLUME 23 PLAT NO. 4
CLINTON COUNTY ENGINEERS
RECORD OF LAND DIVISION
DATE: 4-29-1992
SCALE: 1"=100'
MILITARY SURVEY NO. 1172
TOWNSHIP - JEFFERSON

DEED REFERENCE
O. R. 24 PAGE 624
S. R. 19 PAGE 111
(ORIG. 17.703 AC.)

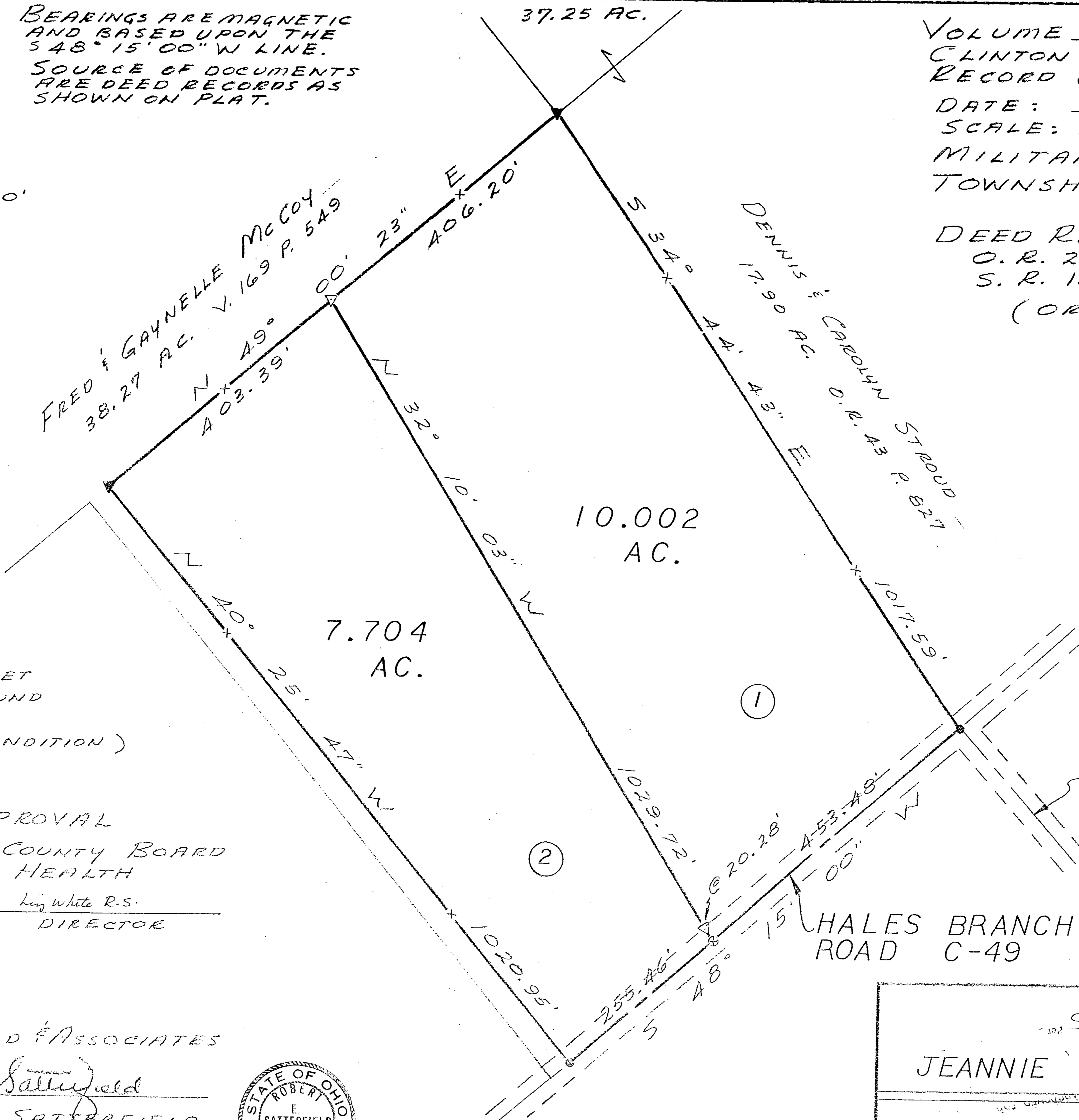

LEGEND
 ● SPIKE FOUND
 ⊙ SPIKE SET
 ▽ 5/8" IRON PIN SET
 ▼ IRON PIN FOUND
 —x— FENCE
 (ALL IN GOOD CONDITION)

APPROVAL
 CLINTON COUNTY BOARD
 OF HEALTH
 4-28-92 DATE
 King White R.S. DIRECTOR

COCHRAN ROAD T-277

HALES BRANCH ROAD C-49

APPROVED FOR
 MATHEMATICAL ACCURACY
 Clinton County Engineer
 Per *Maxwell Waters*
 APR 29 1992

SURVEY BY
 SATTERFIELD & ASSOCIATES
Robert E. Satterfield
 ROBERT E. SATTERFIELD
 WEST UNION, OHIO
 P. S. NO. 4238
 PHONE: 513-544-2833

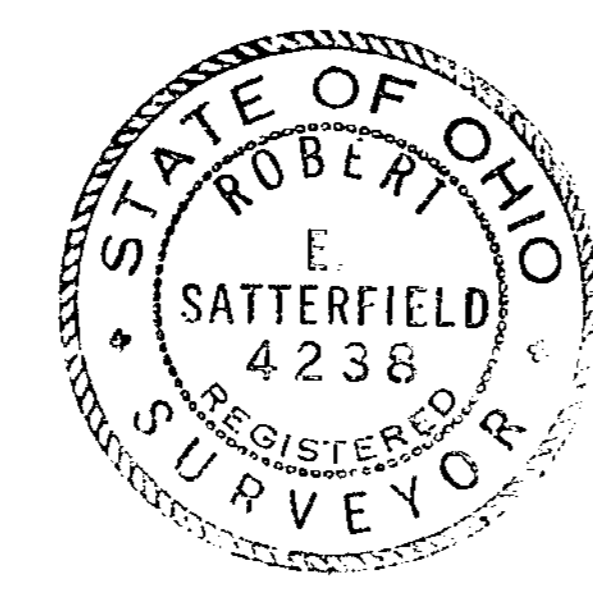

APPROVED
 CLINTON COUNTY ZONING DEPT
 Per *Mike Edelman*
 DATE 4-28-92 ZONED A-2

SURVEY FOR
 JEANNIE M. KRATHWOHL
 MILITARY SURVEY NO. 1172
 JEFFERSON TOWNSHIP
 CLINTON COUNTY, OHIO
 SCALE 1"=100' APRIL, 1992