

VOLUME 23 PLAT NO. 39
DATE 6-16-92
SCALE 1"=300'

DEED REFERENCE
VOLUME O.R. 76 PAGE 329
TOWNSHIP GREEN
MILITARY SURVEY NO. 2386 (UPPER)

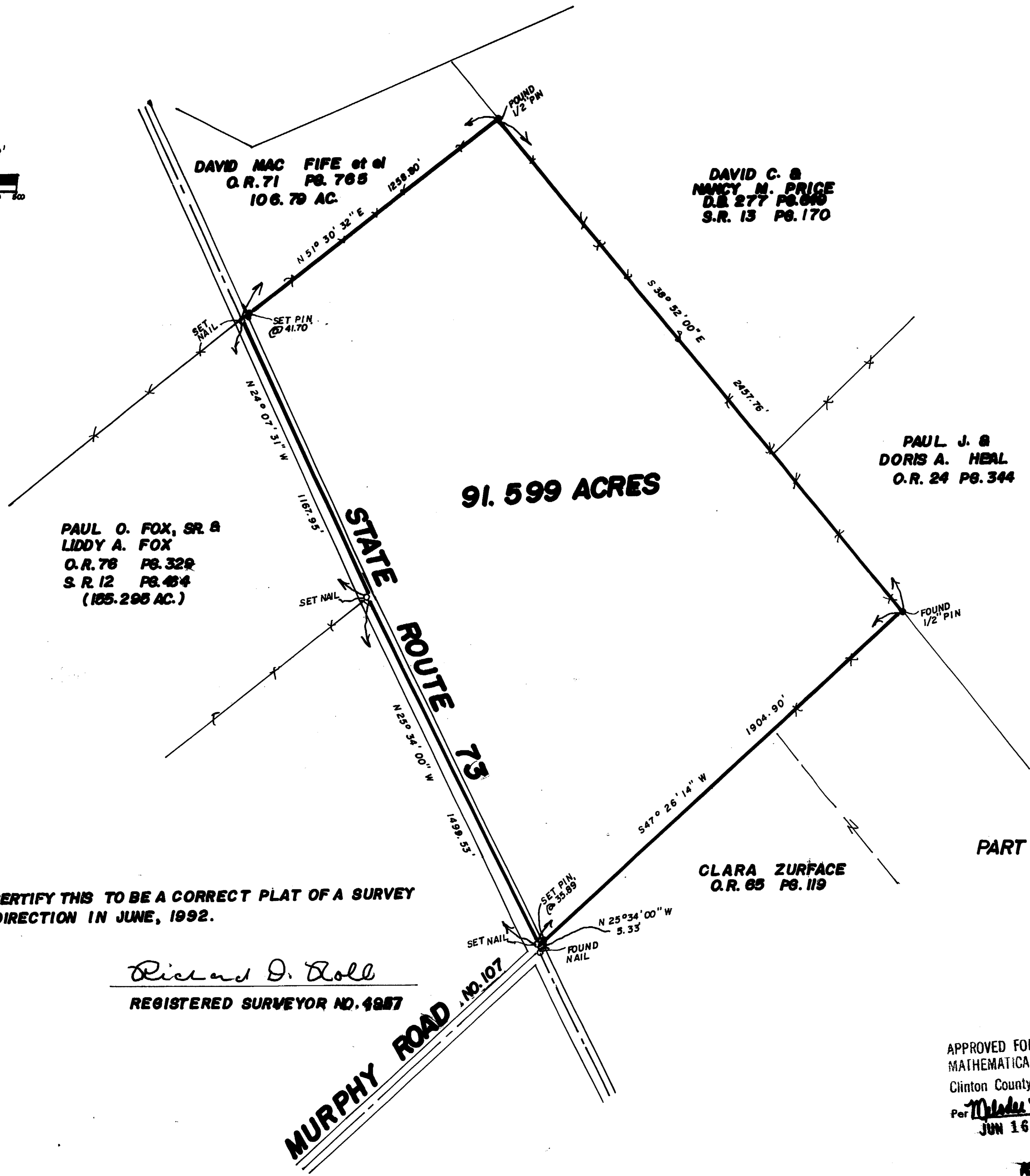
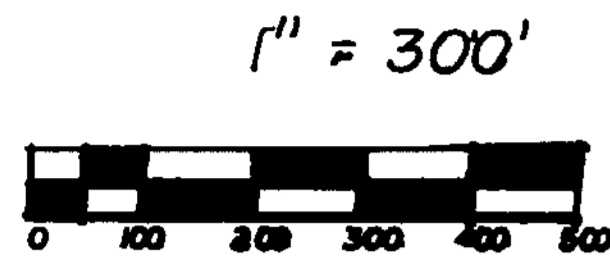

NOTES:

- (1) "SET PIN" DENOTES 1/2" X 30" IRON PIN WITH PLASTIC CAP.
- (2) "SET NAIL" DENOTES RK. MASONRY NAIL.
- (3) BEARINGS WERE DERIVED FROM THE SURVEY OF THE 185.295 ACRE TRACT AS RECORDED IN VOLUME 12, PAGE 464, OF THE CLINTON COUNTY SURVEYORS RECORD.

I HEREBY CERTIFY THIS TO BE A CORRECT PLAT OF A SURVEY MADE UNDER MY DIRECTION IN JUNE, 1992.



Richard D. Roll
REGISTERED SURVEYOR NO. 4957

SURVEY PLAT OF
PART OF **PAUL O. & LIDDY A. FOX** LANDS
SITUATED IN
MILITARY SURVEY NO. 2386 (UPPER)
GREEN TOWNSHIP
CLINTON COUNTY, OHIO

APPROVED FOR
MATHEMATICAL ACCURACY
Clinton County Engineer
Per *Melodee Hildebrand*
JUN 16 1992

APPROVED
CLINTON COUNTY ZONING DEPT
PER *Mike Robinson*
DATE 6-16-92 DRAWN A-E

CLINCO ENGINEERS-SURVEYORS P.O. BOX 241		
58 S. WALNUT STREET WILMINGTON, OHIO 45177		
SCALE 1"=300'	DRAWN BY JDM	CHECKED BY RDR
DATE 6-11-92	DRWG. <u>C-6349</u>	