

BEARINGS ARE BASED UPON THE PLAT OF SURVEY FILED IN VOLUME
 22, PLAT 194 OF THE CLINTON COUNTY ENGINEER'S RECORD OF LAND DIVISION.

1" = 200'

LEGEND

- FOUND 1/2" IRON PIN
- ⊙ FOUND 1/2" IRON PIPE
- FOUND 3/8" IRON PIN
- FOUND P.K. MASONRY NAIL
- SET 3/8" IRON PIN W/ PLASTIC I.D. CAP
- SET P.K. MASONRY NAIL
- EXISTING WOVEN WIRE FENCE ON OR NEAR PROPERTY LINE
- - - NO EVIDENCE OF OCCUPATION ON PROPERTY LINE

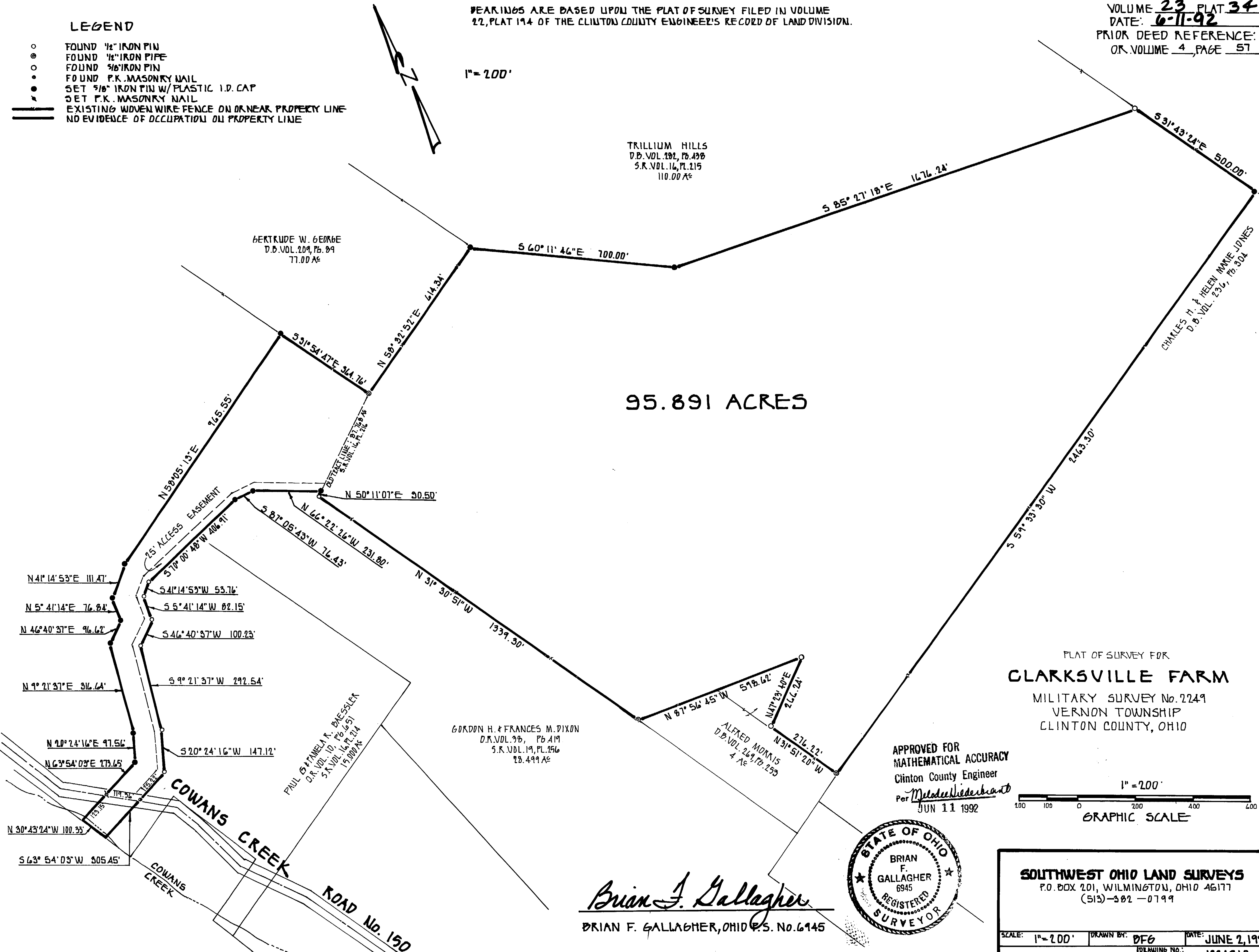

95.891 ACRES

PLAT OF SURVEY FOR
CLARKSVILLE FARM
 MILITARY SURVEY No. 2249
 VERNON TOWNSHIP
 CLINTON COUNTY, OHIO

APPROVED FOR
 MATHEMATICAL ACCURACY
 Clinton County Engineer
 Per *Melodee Niederhant*
 JUN 11 1992

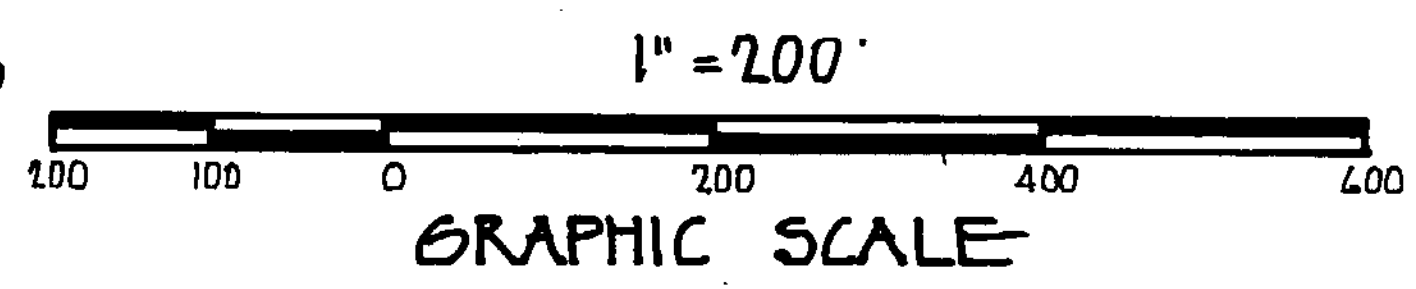

Brian F. Gallagher
 BRIAN F. GALLAGHER, OHIO P.S. No. 6945

SOUTHWEST OHIO LAND SURVEYS
 P.O. BOX 201, WILMINGTON, OHIO 46177
 (513)-382-0799

SCALE: 1" = 200'	DRAWN BY: DFG	DATE: JUNE 2, 1992
DRAWING NO.: 1824910		