

0 30 60
SCALE: 1"=30'

BEARINGS ARE MAGNETIC
AND BASED UPON THE
S 1° 52' 00" W LINE
SOURCE OF DOCUMENTS ARE
DEED RECORDS AS SHOWN
ON PLAT.

VOLUME 23 PLAT NO 299
CLINTON COUNTY ENGINEERS
RECORD OF LAND SURVEYS
DATE: 3-30-93
SCALE: 1"=30'
ADDITION - QUINBY & CARROLL
PART OF LOT NO. 13
CORPORATION - WILMINGTON
DEED REFERENCE
DEED BOOK 265 PAGE 543

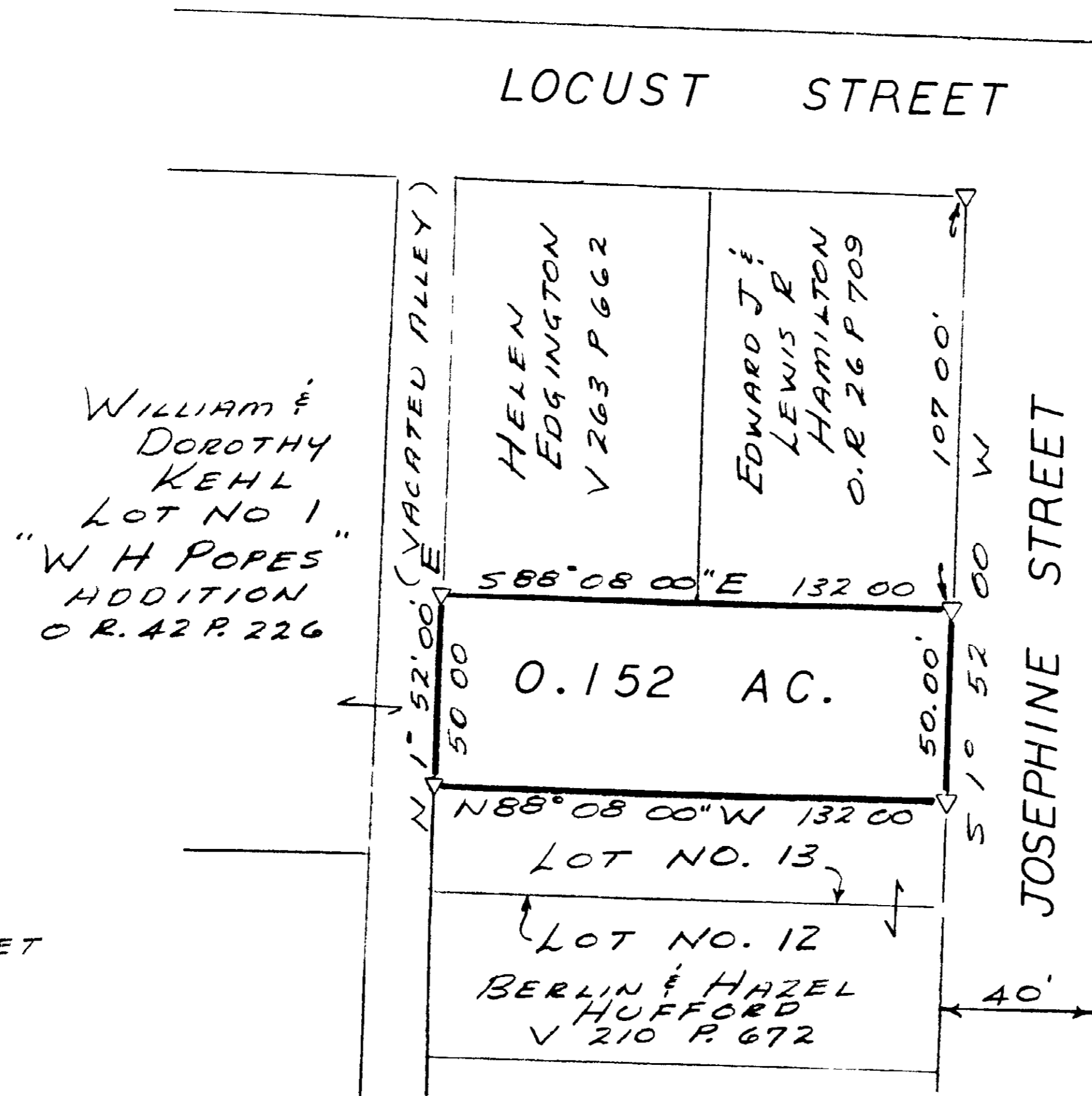

WILLIAM &
DOROTHY
KEHL
LOT NO 1
"W H POPES"
ADDITION
O.R. 42 P. 226

LEGEND
▽ 5/8 IRON PIN SET

SURVEY BY
SATTERFIELD & ASSOCIATES
Robert E. Satterfield
ROBERT E. SATTERFIELD
WEST UNION, OHIO
P. S. NO. 4238
PHONE: 513-544-2833

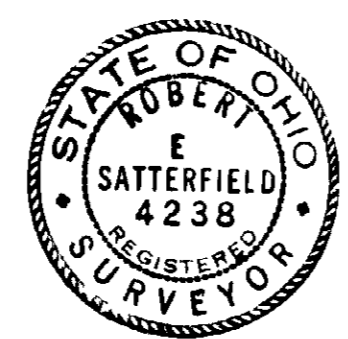

APPROVAL
CLINTON COUNTY BOARD
OF HEALTH

DATE DIRECTOR

APPROVED FOR
MATHEMATICAL ACCURACY
Clinton County Engineer
Per Margaret Waters
MAR 29 1993

SURVEY
FOR
BETTY JOAN & ROBERT LEE
KELL
PART OF LOT NO 13
QUINBY & CARROLLS ADD.
CITY OF WILMINGTON
CLINTON COUNTY, OHIO
SCALE 1"=30' MARCH, 1993