The approval of this plat by the Board of County Commissioners does not constitute the approval by the Board of Health, roads or streets, zoning and the drainage of this subdivision.

This land split is conditionally approved for land transfer. split approval does NOT constitute ap[illegible] building permit and/or Health Department regulations.

RECEIVED BY THE CLINTON COUNTY COMMISSIONERS
ON May 11 1992
Brenda Hinds
CLERK
APPROVED ON May 11 1992
John W. Watson
David R Stewart
David Emmett Bailey
COMMISSIONERS OF CLINTON COUNTY, OHIO

CLINTON COUNTY ENGINEERS
RECORD OF LAND DIVISION
VOLUME 23 PLAT NO. 29
DATE 6-08-1992
SCALE 1" = 100'

DEED REFERENCES
VOLUME 206 PAGE 243 8
VOLUME 259 PAGE 308
TOWNSHIP CHESTER
MILITARY SURVEY NO. 3908

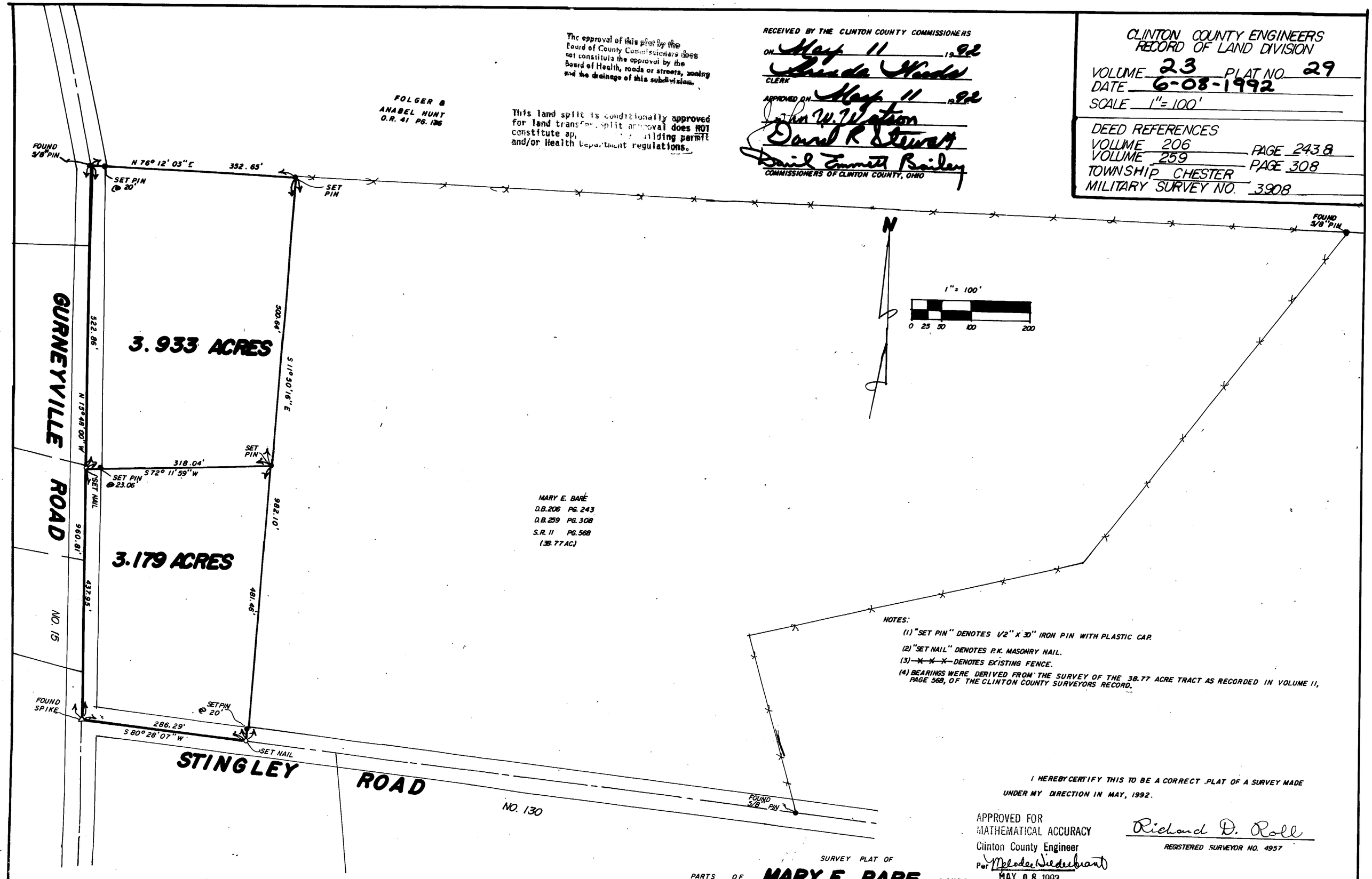

NOTES:

(1) "SET PIN" DENOTES 1/2" x 30" IRON PIN WITH PLASTIC CAP.

(2) "SET NAIL" DENOTES P.K. MASONRY NAIL.

(3) —X—X—X— DENOTES EXISTING FENCE.

(4) BEARINGS WERE DERIVED FROM THE SURVEY OF THE 38.77 ACRE TRACT AS RECORDED IN VOLUME 11, PAGE 568, OF THE CLINTON COUNTY SURVEYORS RECORD.

I HEREBY CERTIFY THIS TO BE A CORRECT PLAT OF A SURVEY MADE UNDER MY DIRECTION IN MAY, 1992.

Richard D. Roll
REGISTERED SURVEYOR NO. 4957

APPROVED FOR MATHEMATICAL ACCURACY
Clinton County Engineer
Per Melodee Wiederkehr
MAY 08 1992

SURVEY PLAT OF
PARTS OF **MARY E. BARE** LANDS
SITUATED IN
MILITARY SURVEY NO. 3908
CHESTER TOWNSHIP
CLINTON COUNTY, OHIO

STATE OF OHIO
RICHARD D. ROLL
4957
REGISTERED
SURVEYOR

APPROVED
CLINTON COUNTY ZONING DEPT
By Michael Richardson
DATE 5-8-92 ZONED A-2

APPROVED BY Guy White R.S.
DATE 5-8-92 TITLE Director E.H.
CLINTON COUNTY HEALTH DEPARTMENT

CLINCO
ENGINEERS ~ SURVEYORS
P.O. BOX 241
62 1/2 E. SUGARTREE ST. WILMINGTON, OHIO 45177

SCALE	DRAWN BY	CHECKED BY
1" = 100'	JDM	RDR
DATE 5-4-92	DRWG. C-6308	