

STATE ROUTE 350

CLINTON COUNTY ENGINEERS
 RECORD OF LAND DIVISION
 VOLUME 23 PLAT NO. 289
 DATE 3-19-1993
 SCALE 1"=200'
 DEED REFERENCE
 OFFICIAL RECORD
 VOLUME 30 PAGE 886
 TOWNSHIP CLARK
 MILITARY SURVEY NO. 2688

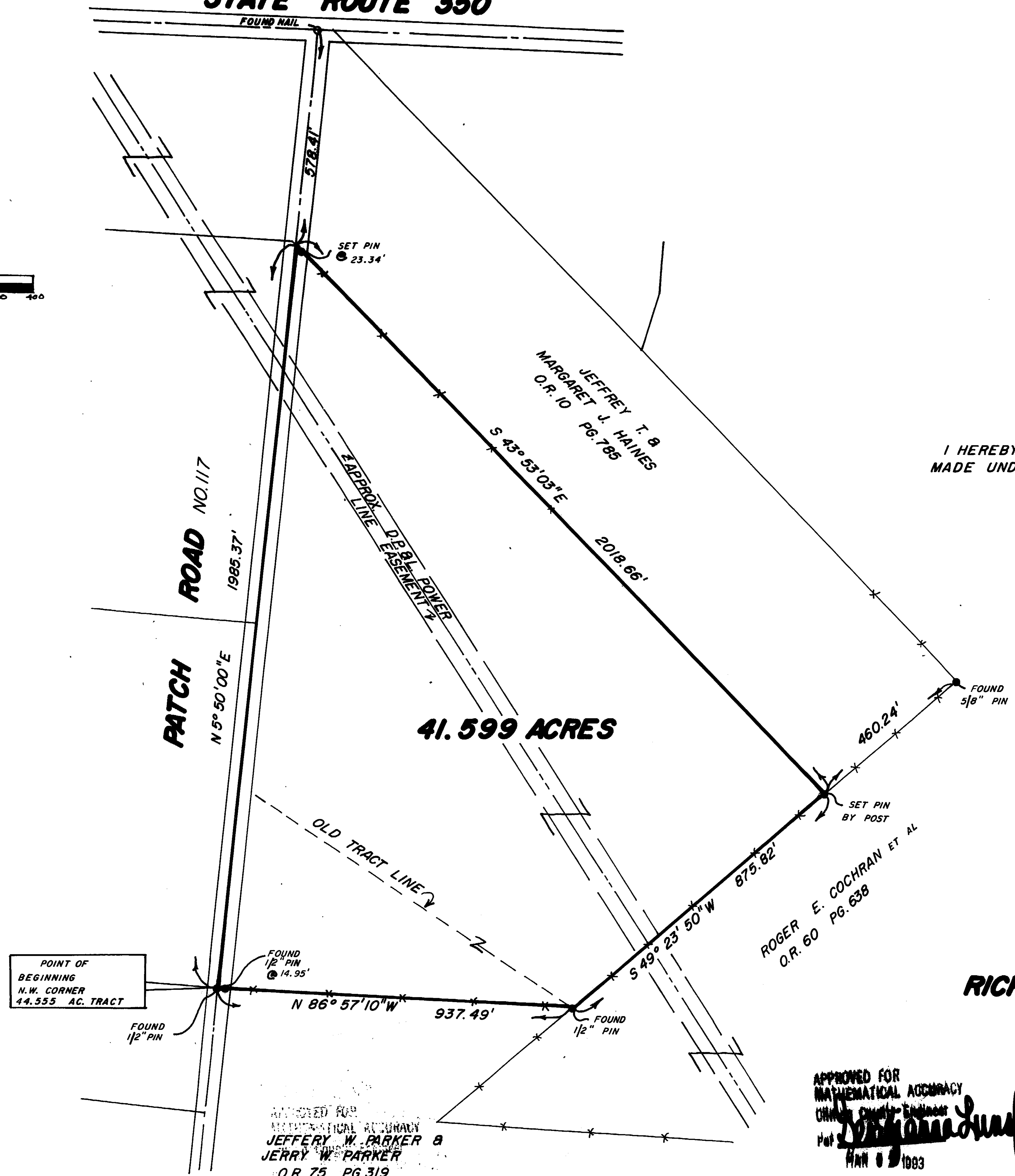
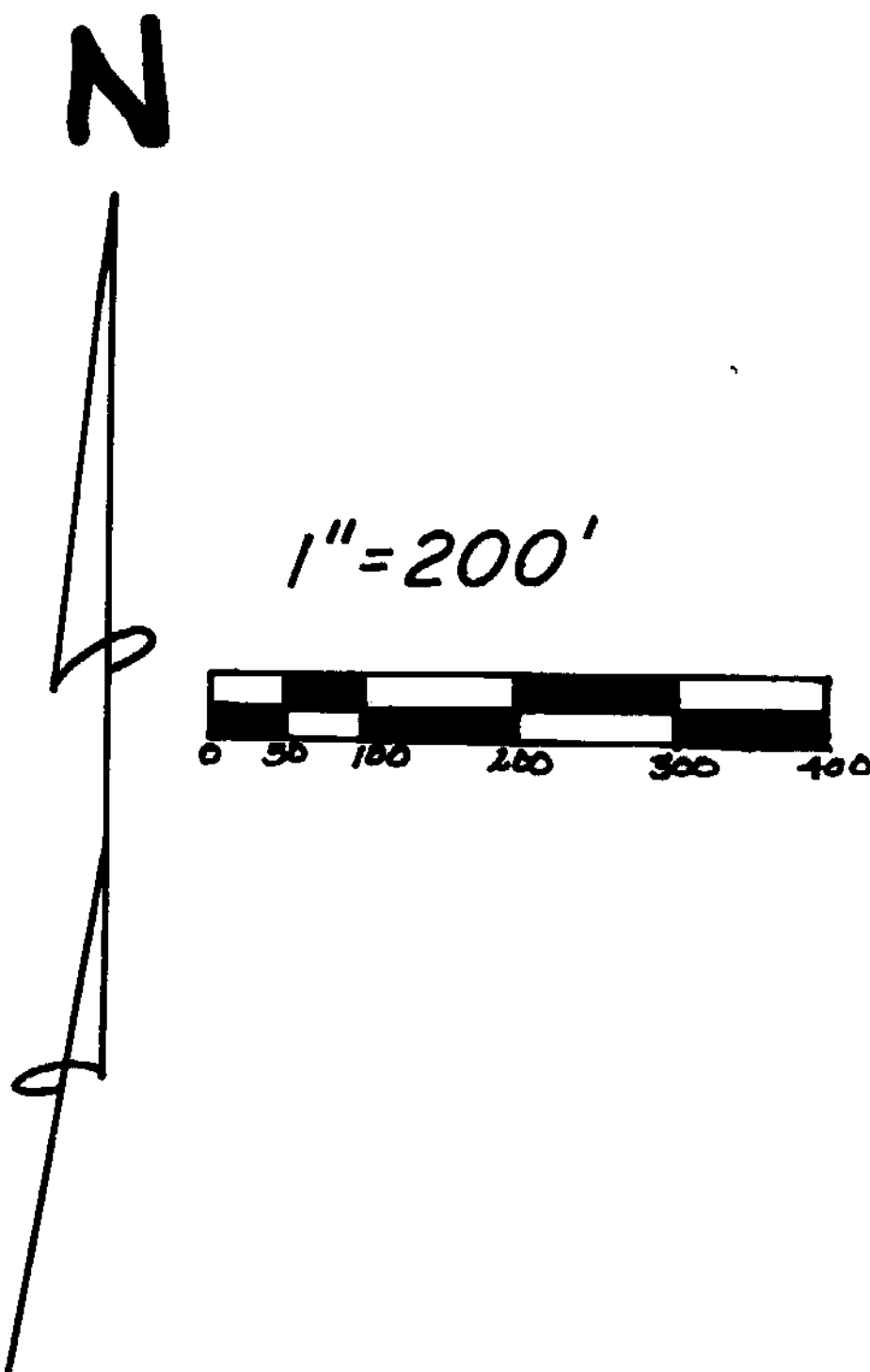

NOTES:

- (1) "SET PIN" DENOTES 1/2" X 30" IRON PIN WITH PLASTIC CAP.
- (2) *-* DENOTES EXISTING FENCE.
- (3) BEARINGS WERE DERIVED FROM THE SURVEY OF THE 44.555 ACRE TRACT AS RECORDED IN VOLUME 21, PLAT NO. 163, OF THE CLINTON COUNTY ENGINEERS RECORD OF LAND DIVISION.

I HEREBY CERTIFY THIS TO BE A CORRECT PLAT OF A SURVEY MADE UNDER MY DIRECTION IN FEBRUARY, 1993.

Richard D. Roll
 REGISTERED SURVEYOR NO. 4957



SURVEY PLAT OF
RICK & DIANE PERRY LANDS
 SITUATED IN
 MILITARY SURVEY NO. 2688
 CLARK TOWNSHIP
 CLINTON COUNTY, OHIO

APPROVED FOR
 MATHEMATICAL ACCURACY
**JEFFERY W. PARKER &
 JERRY W. PARKER**
 O.R. 75 PG. 319
 S.R. 21 PL. 163
 44.555 AC.

APPROVED FOR
 MATHEMATICAL ACCURACY
 CLINTON COUNTY ENGINEERS
 Pat *[Signature]*
 MAR 8 1993

CLINCO SURVEYORS
 P.O. BOX 241
 58 S. WALNUT STREET
 WILMINGTON, OHIO 45177

SCALE 1"=200'	DRAWN BY SDT	CHECKED BY RDR
DATE 2-24-93	DRWG. C-6631	