

0 100 200

SCALE: 1" = 100'

BEARINGS ARE MAGNETIC AND BASED UPON THE S 13° 59' 50" W LINE

SOURCE OF DOCUMENTS ARE DEED RECORDS AS SHOWN ON PLAT.

VOLUME 23 PLAT NO. 279
CLINTON COUNTY ENGINEERS
RECORD OF LAND DIVISION
DATE: 3-9-1993
SCALE: 1" = 100'
MILITARY SURVEY NO. 1172
TOWNSHIP - JEFFERSON

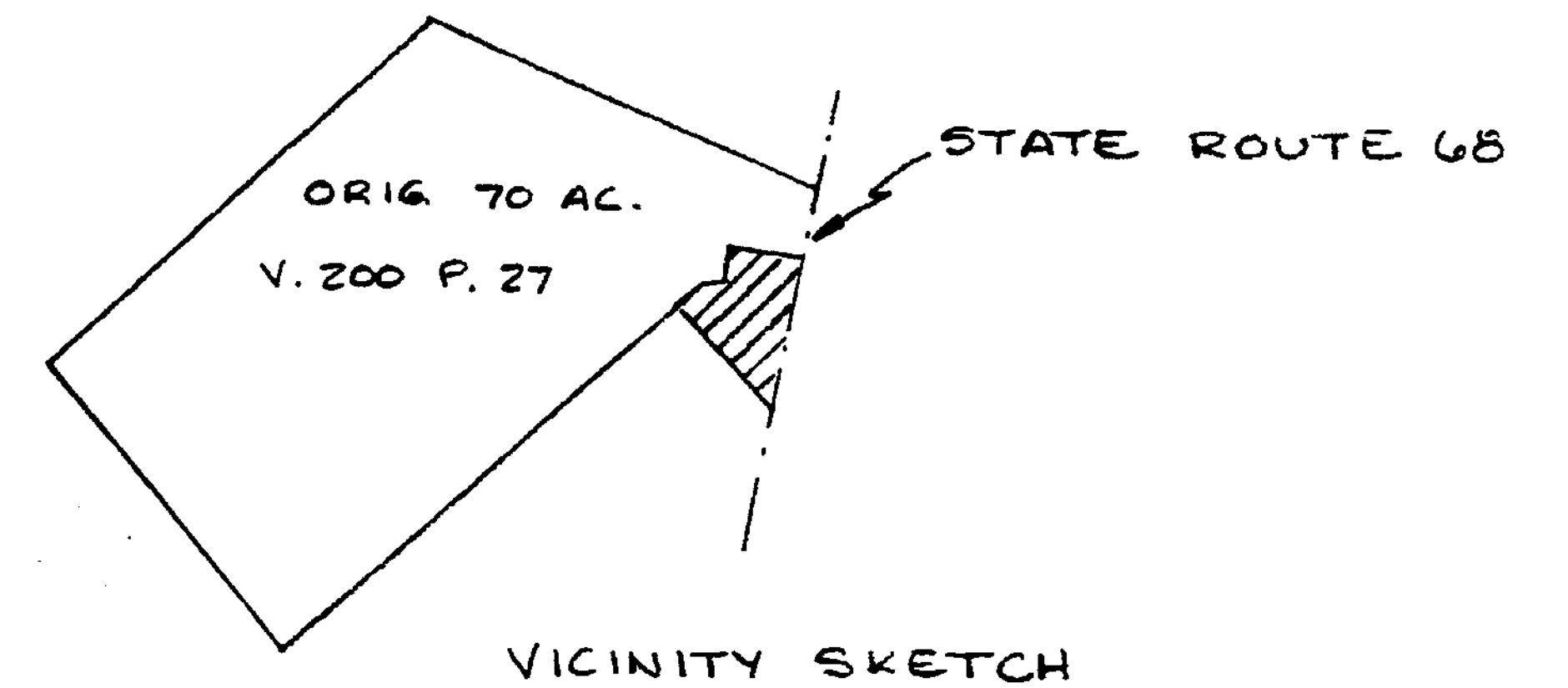
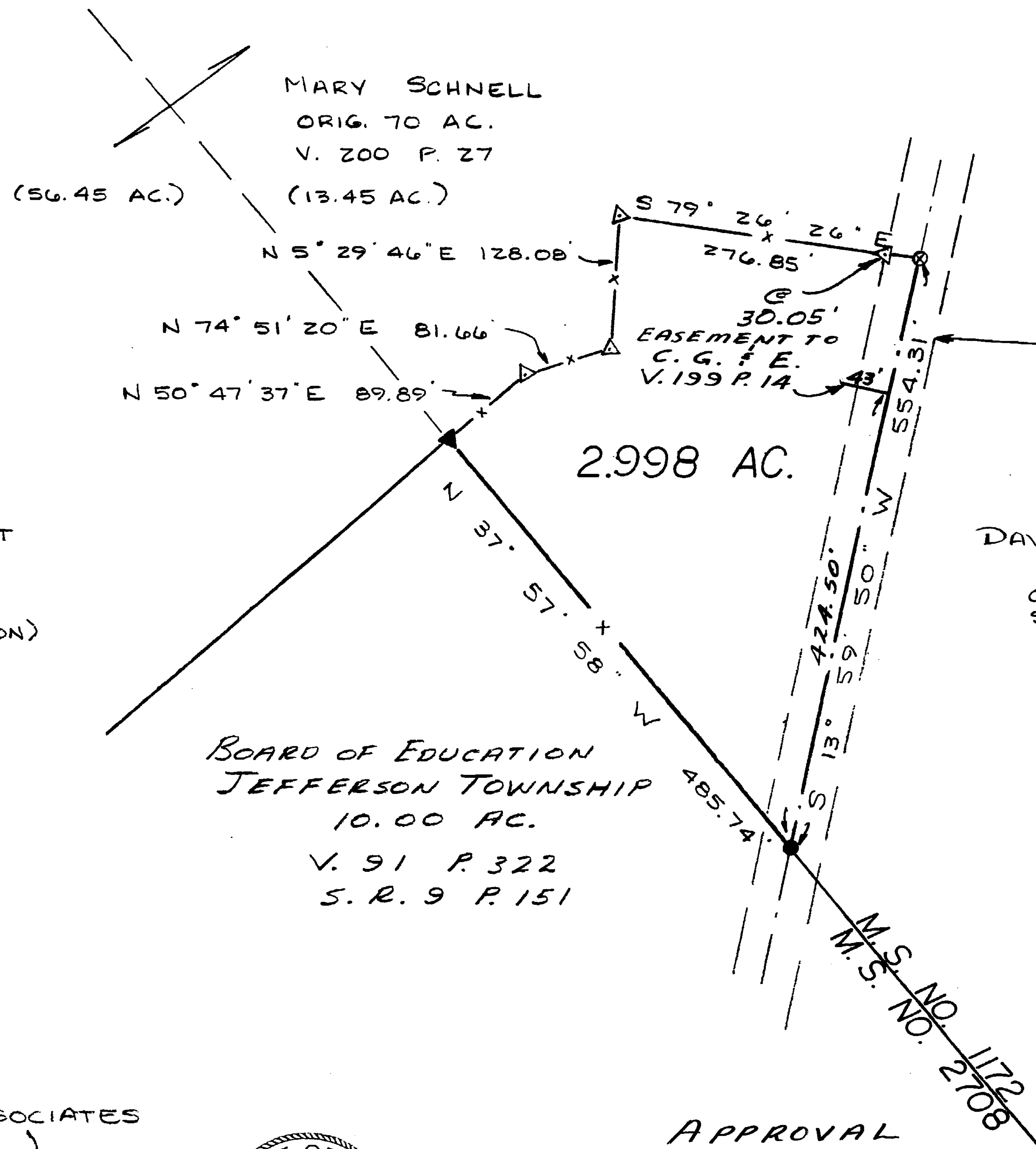

- LEGEND
- ⊙ SPIKE SET
 - SPIKE FOUND
 - ▽ 5/8" IRON PIN SET
 - ▼ IRON PIN FOUND
 - x- FENCE
- (ALL IN GOOD CONDITION)

U. S. ROUTE NO. 68

DAVID & CHARLOTTE KRATZER
69.34 AC.
O. R. 95 P. 326
S. R. 22 P. 256

APPROVED
CLINTON COUNTY ZONING DEPT
PER Michael Rishard
DATE 3-6-93 MR. R

This land split is conditionally approved for land transfer. Split approval does NOT constitute approval for a building permit and/or Health Department regulations.

BOARD OF EDUCATION
JEFFERSON TOWNSHIP
10.00 AC.
V. 91 P. 322
S. R. 9 P. 151

APPROVAL
CLINTON COUNTY COMMISSIONERS

3-8-93
DATE
Shanda Woods
CLERK
John W. Watson
David R. Stewart
Al Hefelt
COMMISSIONERS

The approval of this plat by the Board of County Commissioners does not constitute the approval by the Board of Health, roads or streets, zoning and the drainage of this subdivision.

SURVEY BY
SATTEFIELD & ASSOCIATES
Robert E. Satterfield
ROBERT E. SATTEFIELD
WEST UNION, OHIO
P.S. No. 4238
PHONE: 513-544-2833



APPROVAL
CLINTON COUNTY BOARD OF HEALTH
3-5-93
DATE
Liz White R.S.
DIRECTOR

APPROVED FOR
MATHEMATICAL ACCURACY
Clinton County Engineer
Per Margaret Waters
MAR 03 1993

SURVEY FOR
MARY SCHNELL
MILITARY SURVEY NO. 1172
JEFFERSON TOWNSHIP
CLINTON COUNTY, OHIO
SCALE 1" = 100' DECEMBER, 1992