

CLINTON COUNTY ENGINEERS
 RECORD OF LAND DIVISION
 VOLUME 23 PLAT NO. 27
 DATE 6-05-1992
 SCALE 1"=60'

DEED REFERENCES
 VOLUME 207 PAGE 374 B
 VOLUME 224 PAGE 57 (TR. ONE)
 TOWNSHIP CHESTER
 MILITARY SURVEY NO. 770

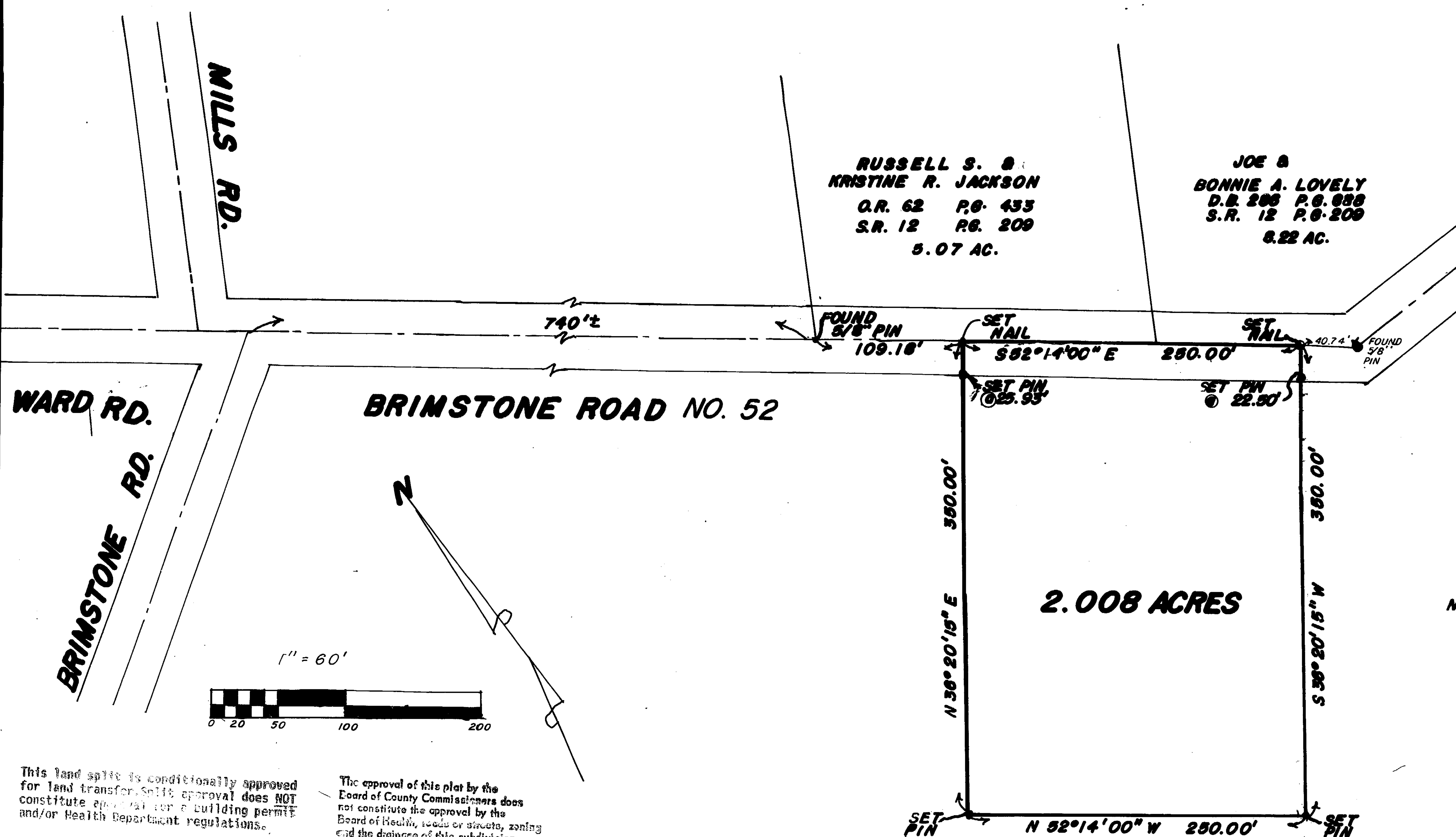

- NOTES:
- (1) "SET PIN" DENOTES 1/2" X 30" IRON PIN WITH PLASTIC CAP.
 - (2) "SET NAIL" DENOTES P.K. MASONRY NAIL.
 - (3) BEARINGS WERE DERIVED FROM THE SURVEY OF THE 5.07 ACRE TRACT AS RECORDED IN VOLUME 12, PAGE 209, OF THE CLINTON COUNTY SURVEYORS RECORD.

This land split is conditionally approved for land transfer. Split approval does NOT constitute approval for a building permit and/or Health Department regulations.

The approval of this plat by the Board of County Commissioners does not constitute the approval by the Board of Health, roads or streets, zoning and the drainage of this subdivision.

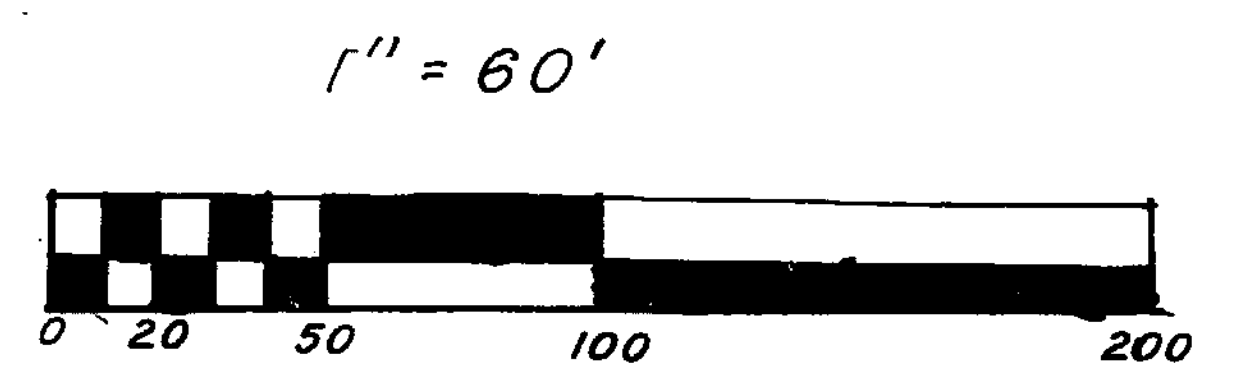

RECEIVED BY THE CLINTON COUNTY COMMISSIONERS
 ON June 3 19 92
Brenda M. Woods
 CLERK

MABEL E. FISHER
 D.B. 207 P.G. 374 B
 D.B. 224 P.G. 57
 (TRACT ONE 29.16 AC.)

SURVEY PLAT OF
 PART OF MABEL E. FISHER LANDS
 SITUATED IN
 MILITARY SURVEY NO. 770
 CHESTER TOWNSHIP
 CLINTON COUNTY, OHIO
 FOR
 TED MURPHY

APPROVED ON June 3 19 92
John W. Weston
David R. Stewart
 COMMISSIONERS OF CLINTON COUNTY, OHIO.

APPROVED FOR
 MATHEMATICAL ACCURACY
 Clinton County Engineer
Michael Hildebrand
 JUN 3 1992

APPROVED
 CLINTON COUNTY ZONING DEPT
Michael Hildebrand
 DATE 6-3-92 ZONED A-2

I HEREBY CERTIFY THIS TO BE A CORRECT
 PLAT OF A SURVEY MADE UNDER MY DIRECTION
 IN MARCH, 1992.

Richard D. Roll
 REGISTERED SURVEYOR NO. 4957



CLINCO
 ENGINEERS-SURVEYORS
 P.O. BOX 241

6212 E. SUGARTREE ST. WILMINGTON, OHIO 45177
 SCALE 1"=60' DRAWN BY JDM CHECKED BY RDR
 DATE 3-24-92 DRWG. C-6270