

CLINTON COUNTY ENGINEERS
 RECORD OF LAND DIVISION
 VOLUME 23 FLAT NO. 269
 DATE 2-22-1993
 SCALE 1" = 300'

DEED REFERENCES
 VOLUME 242 PAGE 491
 VOLUME 250 PAGE 493
 TOWNSHIP RICHLAND
 MILITARY SURVEY NO. 763

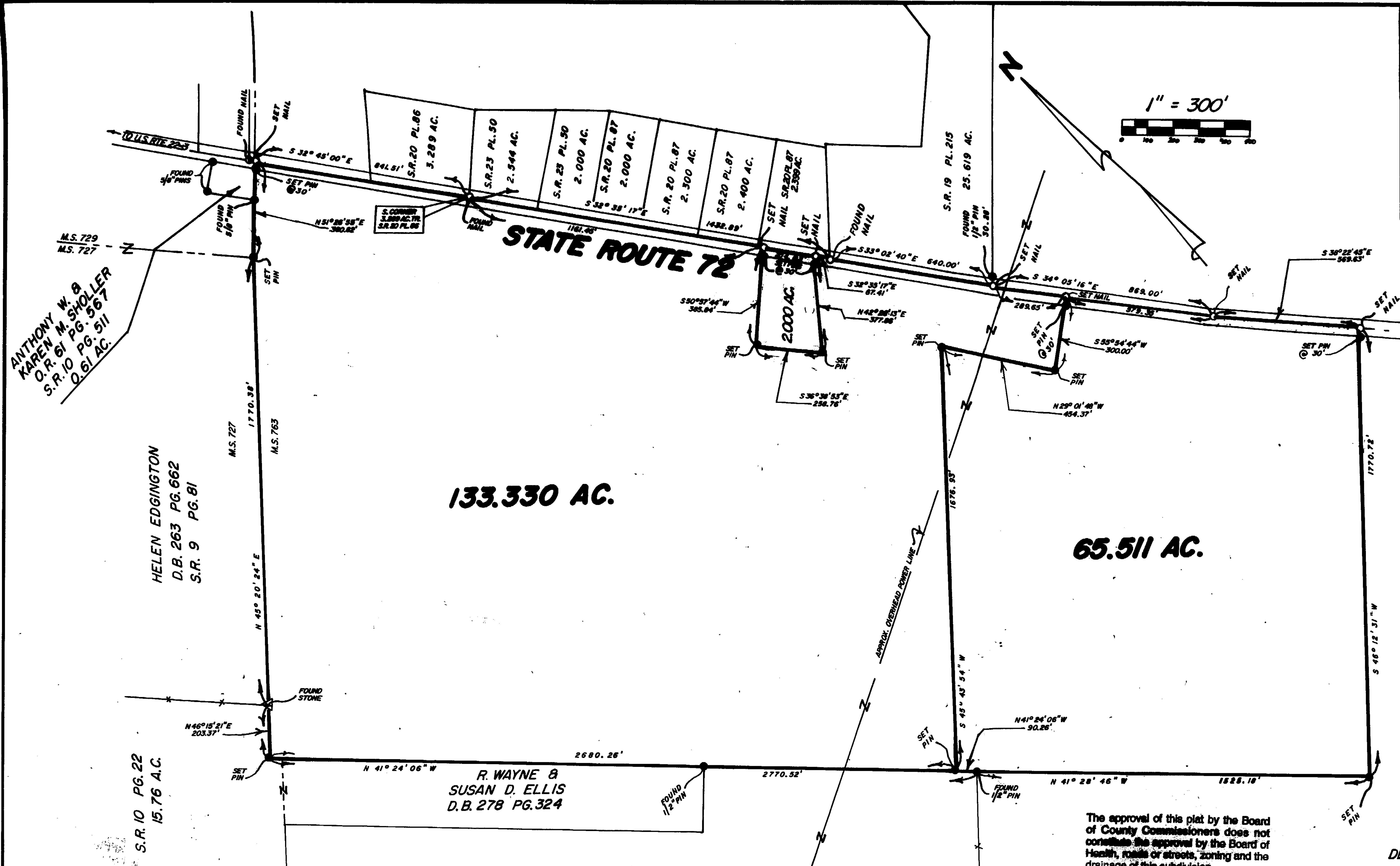

NOTES:
 (1) "SET PIN" DENOTES 1/2"x30" IRON PIN WITH PLASTIC CAP.
 (2) "SET NAIL" DENOTES P.K. MASONRY NAIL.
 (3) *-* DENOTES EXISTING FENCE ON OR NEAR LINE.
 (4) BEARINGS WERE DERIVED FROM THE SURVEY OF THE 3.289 ACRE TRACT AS RECORDED IN VOLUME 20, PLAT NO. 86, OF THE CLINTON COUNTY ENGINEERS RECORD OF LAND DIVISION.

ANTHONY W. & KAREN M. SHOLLER
 O.R. 61 PG. 567
 S.R. 10 PG. 511
 Q. 61 AC.

HELEN EDGINGTON
 D.B. 263 PG. 662
 S.R. 9 PG. 81

M.S. 729
 M.S. 727

M.S. 727
 1770.38'

M.S. 763
 1770.72'

S.R. 10 PG. 22
 15.76 AC.

N 46° 20' 24" E
 1770.38'

N 46° 12' 51" W
 1770.72'

I HEREBY CERTIFY THIS TO BE A CORRECT PLAT OF A SURVEY MADE UNDER MY DIRECTION IN FEBRUARY, 1993.

Steven D. Webb
 REGISTERED SURVEYOR NO. 7250

STATE OF OHIO
 STEVEN D. WEBB
 7250
 REGISTERED PROFESSIONAL SURVEYOR

R. WAYNE & SUSAN D. ELLIS
 Q.R. 93 PG. 115
 S.R. 22 PL. 228
 168.141 AC.

SURVEY PLAT OF PARTS OF **THOMAS O. WOODS** ET AL LANDS SITUATED IN MILITARY SURVEY NO. 763 RICHLAND TOWNSHIP CLINTON COUNTY, OHIO

RECEIVED BY THE CLINTON COUNTY COMMISSIONERS ON February 8 1993
Brenda M. Woods
 CLERK
 APPROVED ON February 8 1993

John W. Watson
David R. Stewart
Ph. Shultz
 COMMISSIONERS OF CLINTON COUNTY, OHIO

The approval of this plat by the Board of County Commissioners does not constitute the approval by the Board of Health, roads or streets, zoning and the drainage of this subdivision.

DELP ELLIS ENTERPRISES, INC.
 D.B. 162 PG. 283

This land split is conditionally approved for land transfer. Split approval does NOT constitute approval for a building permit and/or Health Department regulations.

APPROVED
 CLINTON COUNTY ZONING DEPT.
 PER *Michael Robinson*
 DATE 2-5-93 ZONED A-2

APPROVED BY *King White R.S.*
 DATE 2-5-93 TITLE District E.H.
 CLINTON COUNTY HEALTH DEPARTMENT

APPROVED FOR MATHEMATICAL ACCURACY
 Clinton County Engineer
 Per *Virginia Lunsford*
 FEB 08 1993

CLINCO SURVEYORS
 P.O. BOX 241
 58 S. WALNUT STREET
 WILMINGTON, OHIO 45177

SCALE 1"=300' DRAWN BY SDT CHECKED BY SDW
 DATE 2-4-93 DWG. C-6619