

CLINTON COUNTY ENGINEERS  
RECORD OF LAND DIVISION

VOLUME 23 PLAT NO. 20  
DATE 10-5-91  
SCALE 1" = 200'

DEED REFERENCE  
OFFICIAL RECORD  
VOLUME 83 PAGE 163  
TOWNSHIP UNION  
MILITARY SURVEY NO. 625

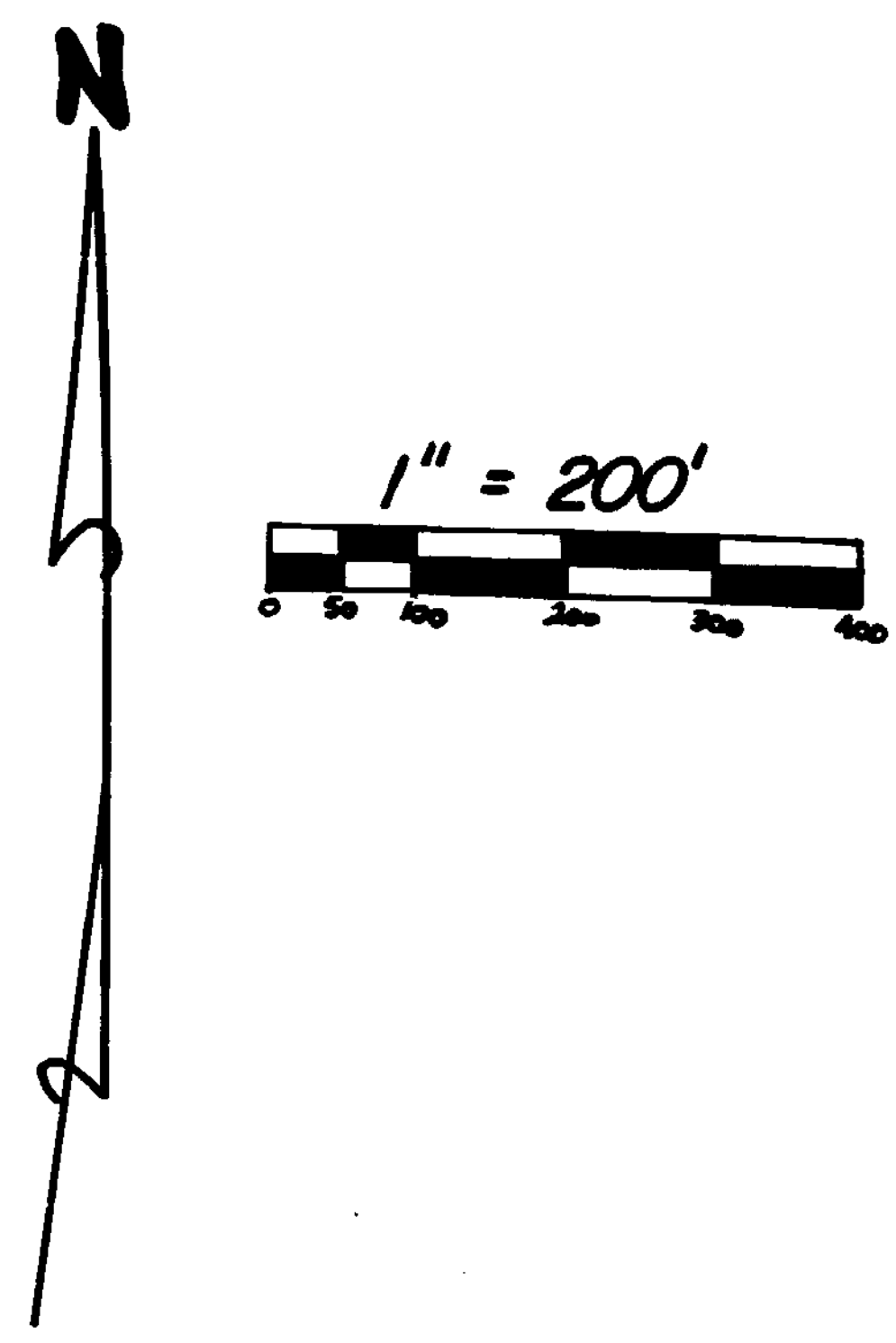

JANANNE PROPERTIES  
Q.R. 83 PG. 163  
S.R. 15 PL. 237  
(235.220 AC)

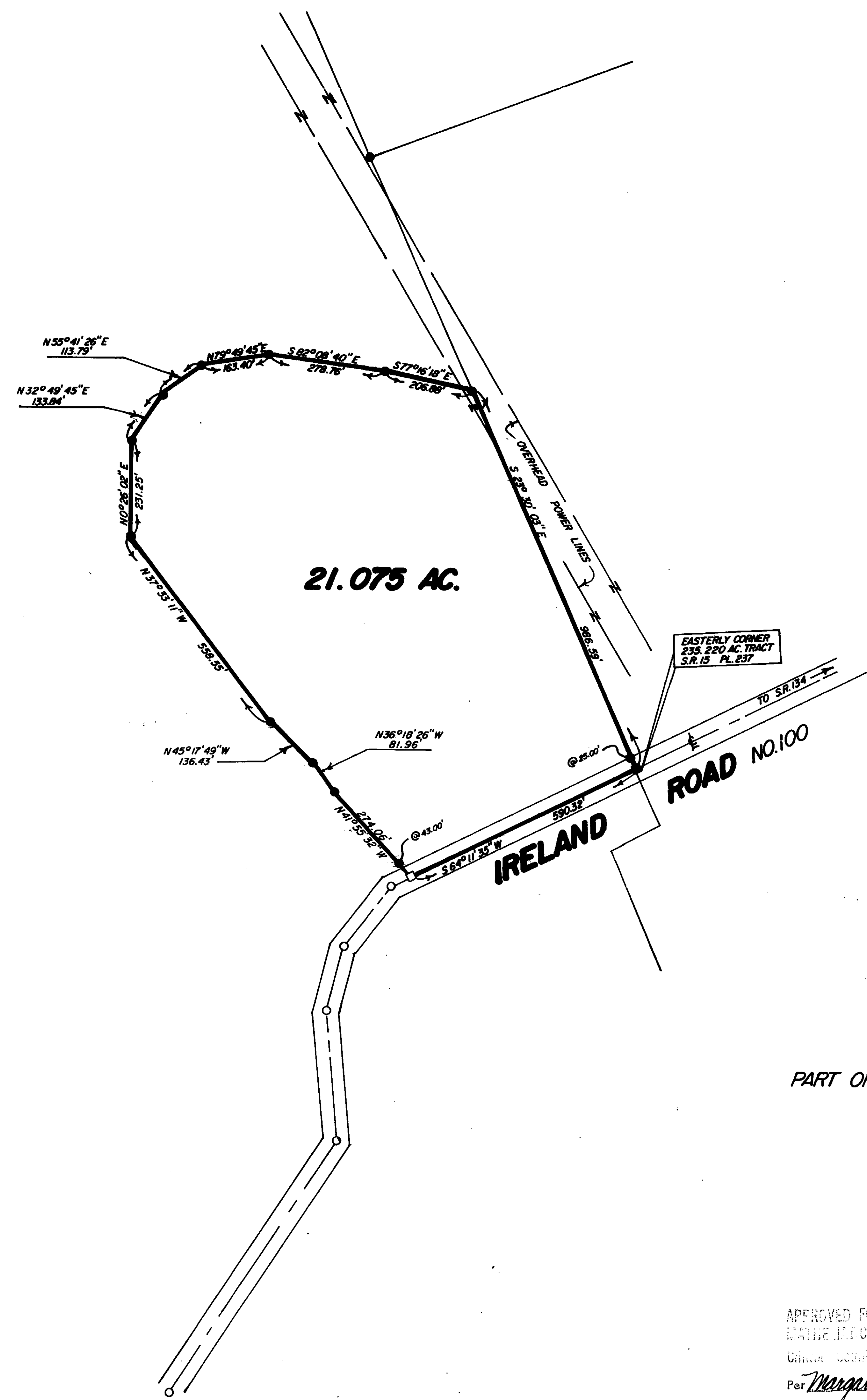

- NOTES:
- (1) ● DENOTES SET 1/2" x 30" IRON PIN WITH PLASTIC CAP.
  - (2) □ DENOTES SET PK. MASONRY NAIL.
  - (3) ○ DENOTES FOUND 5/8" IRON PIN.
  - (4) ■ DENOTES FOUND 1/2" IRON PIN.
  - (5) BEARINGS WERE DERIVED FROM THE SURVEY OF THE 235.220 ACRE TRACT AS RECORDED IN VOLUME 15, PLAT NO. 237, OF THE CLINTON COUNTY ENGINEERS RECORD OF LAND DIVISION.

I HEREBY CERTIFY THIS TO BE A CORRECT PLAT OF A SURVEY MADE UNDER MY DIRECTION IN OCTOBER, 1991.

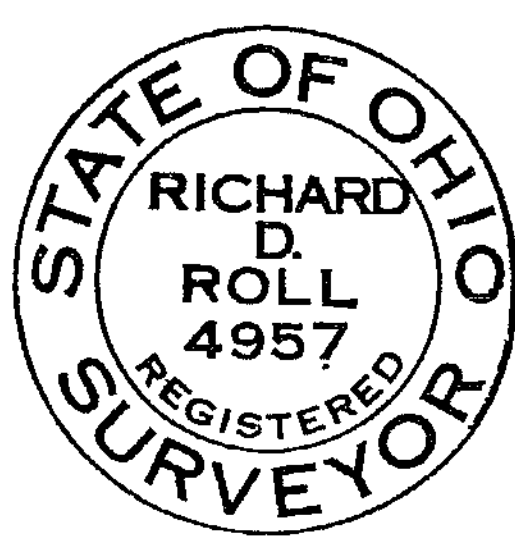

*Richard D. Roll*  
REGISTERED SURVEYOR NO. 4957

APPROVED BY *Ling White R.S.*  
DATE 11-4-91 TITLE Dir. E.H.  
CLINTON COUNTY HEALTH DEPARTMENT

SURVEY PLAT OF  
PART OF **JANANNE PROPERTIES** LANDS  
SITUATED IN  
MILITARY SURVEY NO. 625  
UNION TOWNSHIP  
CLINTON COUNTY, OHIO

APPROVED FOR  
ENGINEERING ACCURACY  
Clinton County Engineer  
Per *Margaret Walters*  
NOV 05 1991

**CLINCO**  
ENGINEERS ~ SURVEYORS  
P.O. BOX 241

62 1/2 E. SUGARTREE ST. WILMINGTON, OHIO 45177

SCALE 1" = 200	DRAWN BY MSH	CHECKED BY RDR
DATE 10-29-91	DRWG. C-6171	