

BEARINGS ARE BASED UPON THE WESTERLY LINE OF SOUTH SOUTH STREET AS DENOTED IN VOLUME 10, PAGE 515 OF THE CLINTON COUNTY ENGINEER'S RECORD OF LAND DIVISION.

CLINTON COUNTY ENGINEER'S
RECORD OF LAND DIVISION
VOLUME **23**, PLAT **259**
DATE: **2-16-1993**
PRIOR DEED REFERENCE:
O.R. VOLUME **62**, PAGE **262**

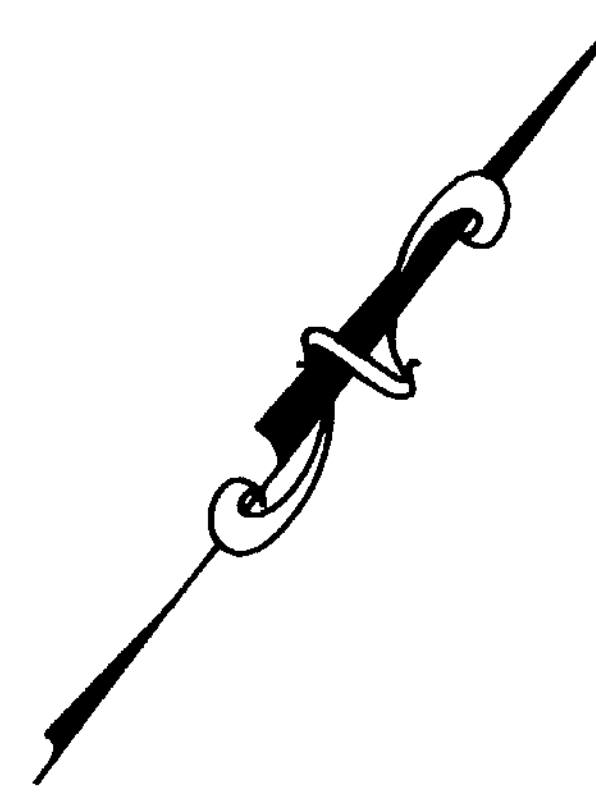

1" = 30'

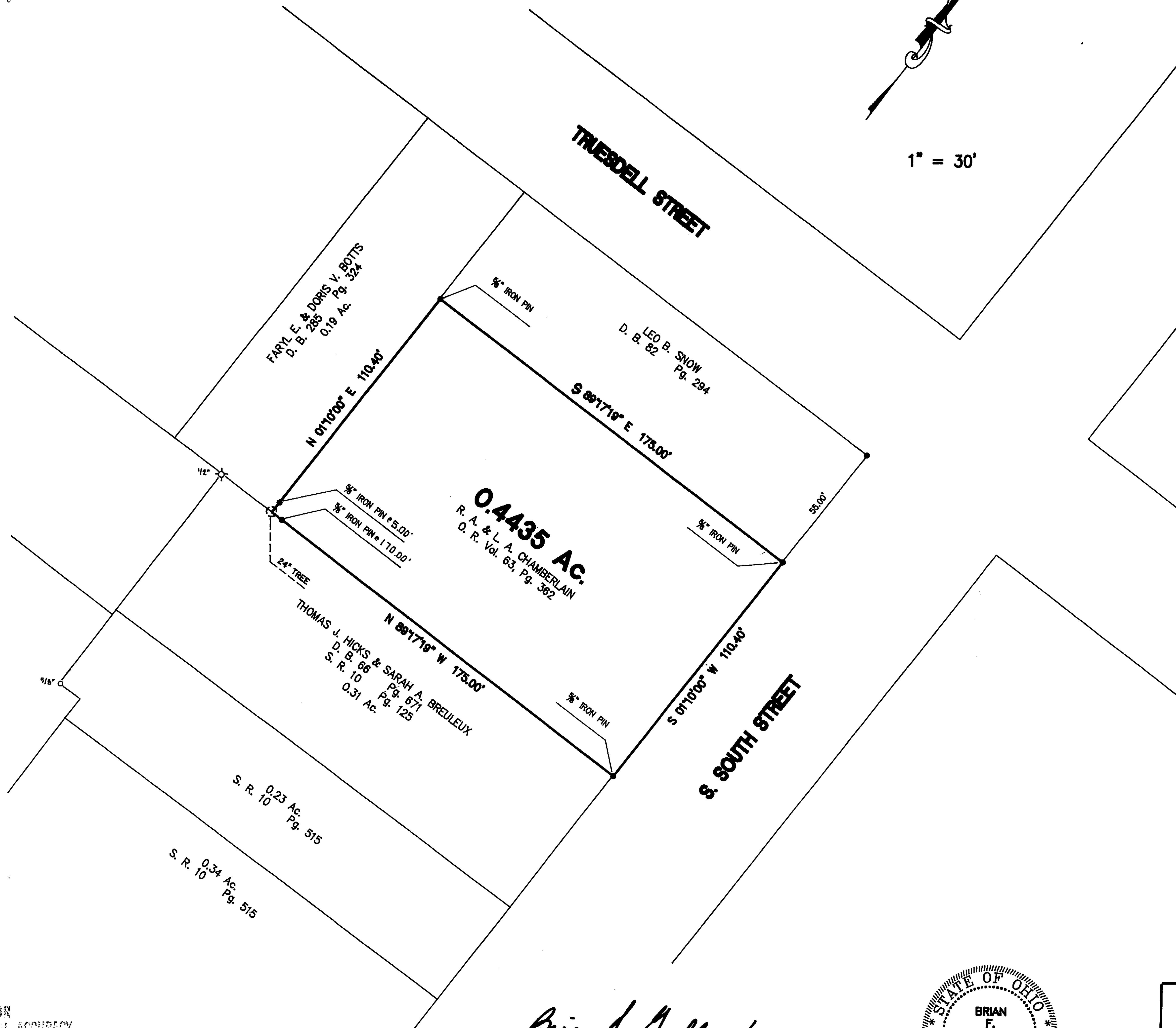

SURVEY PLAT FOR
**RICK A. &
LESLIE A. CHAMBERLAIN**

SITUATED IN
MILITARY SURVEY No. 1057
CITY OF WILMINGTON
UNION TOWNSHIP
CLINTON COUNTY, OHIO

LEGEND

- FOUND P.K. MASONRY NAIL
- FOUND IRON PIN - SIZE DENOTED
- ⊗ FOUND IRON PIPE - SIZE DENOTED
- ⊙ SET P.K. MASONRY NAIL
- SET 3/8" IRON PIN W/PLASTIC I.D. CAP
- ▲ SET RAILROAD SPIKE

1" = 30'

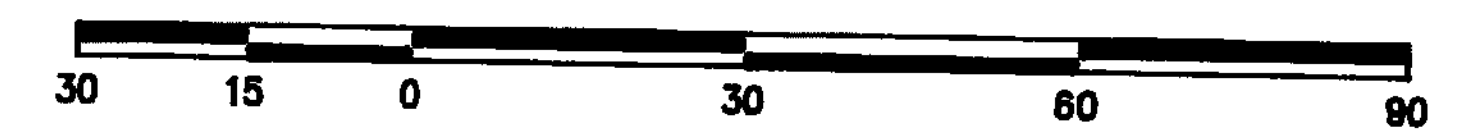

GRAPHIC SCALE

APPROVED FOR
MATHEMATICAL ACCURACY
Clinton County Engineer
Margaret Withers
FEB 05 1993

Brian F. Gallagher
BRIAN F. GALLAGHER, OHIO P. S. 6945

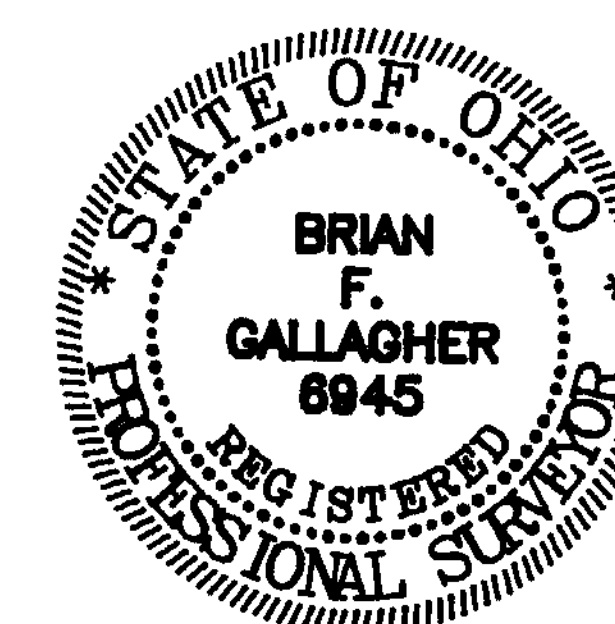

SOUTHWEST OHIO LAND SURVEYS

P. O. BOX 201, WILMINGTON, OHIO 45177
(513)-382-0799

DEED No. 18241165	CAD No. 0002	FILE No. 93-09
REVISIONS: (1)	(2)	(3) (4)
SCALE 1" = 30'	DRAWN BY: CCO	DATE FEB 2, 1993