

SCALE: 1"=300'

BEARINGS ARE MAGNETIC AND BASED UPON THE 538°20'34" E LINE.

SOURCE OF DOCUMENTS ARE DEED RECORDS AS SHOWN ON PLAT.

VOLUME 23 PLAT NO. 25

CLINTON COUNTY ENGINEERS RECORD OF LAND DIVISION

DATE: 6-5-92
SCALE: 1"=300'

MILITARY SURVEY NO. 3045
TOWNSHIP - JEFFERSON

DEED REFERENCE
O. R. 22 PAGE 437

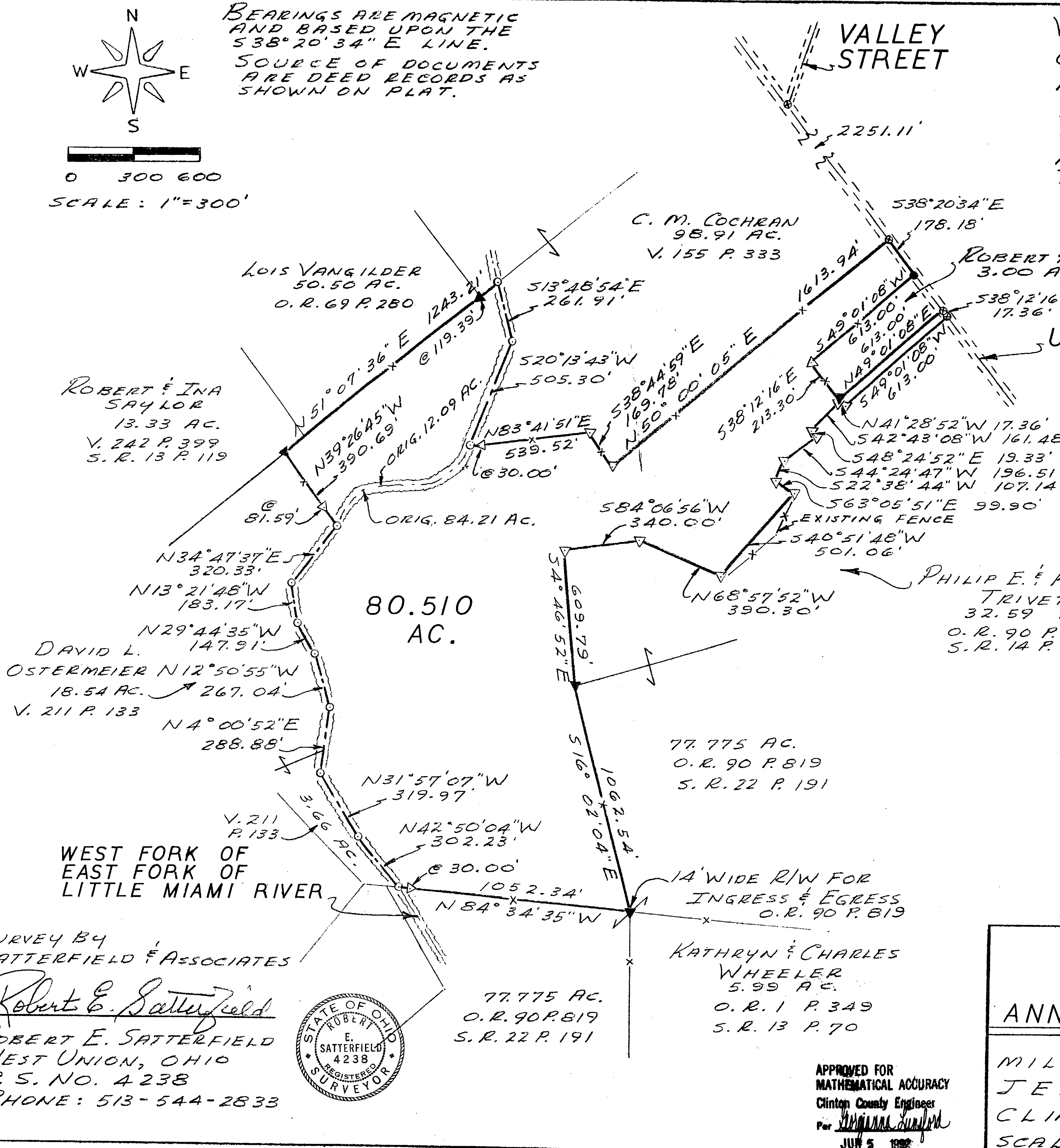

ROBERT & INA SAYLOR
13.33 AC.
V. 242 P. 399
S. R. 13 P. 119

LOIS VANGILDER
50.50 AC.
O. R. 69 P. 280

C. M. COCHRAN
98.91 AC.
V. 155 P. 333

ROBERT & SANDRA SIMS
3.00 AC. V. 252 P. 406
S. R. 12 P. 409

U. S. ROUTE NO. 68

PHILIP E. & KELLY M. TRIVETT
32.59 AC.
O. R. 90 P. 819
S. R. 14 P. 70

77.775 AC.
O. R. 90 P. 819
S. R. 22 P. 191

KATHRYN & CHARLES WHEELER
5.99 AC.
O. R. 1 P. 349
S. R. 13 P. 70

77.775 AC.
O. R. 90 P. 819
S. R. 22 P. 191

LEGEND

- SPIKE FOUND
 - ⊕ SPIKE SET
 - ▼ IRON PIN FOUND
 - ▽ 5/8" IRON PIN SET
 - POINT IN CREEK
 - x— FENCE
- (ALL IN GOOD CONDITION)

SURVEY BY
SATTEFIELD & ASSOCIATES

Robert E. Satterfield
ROBERT E. SATTEFIELD
WEST UNION, OHIO
P. S. NO. 4238
PHONE: 513-544-2833



APPROVED FOR
MATHEMATICAL ACCURACY
Clinton County Engineer
Per *[Signature]*
JUN 5 1992

SURVEY FOR
ANNA R. HIGHLANDER
MILITARY SURVEY NO. 3045
JEFFERSON TOWNSHIP
CLINTON COUNTY, OHIO
SCALE 1"=300' JUNE, 1992