

CLINTON COUNTY ENGINEERS
 RECORD OF LAND DIVISION
 VOLUME 23 PLAT NO. 23
 DATE 6-04-1992
 SCALE 1" = 200'

DEED REFERENCE
 VOLUME 179 PAGE 248
 TOWNSHIP UNION
 MILITARY SURVEY NO. 2248

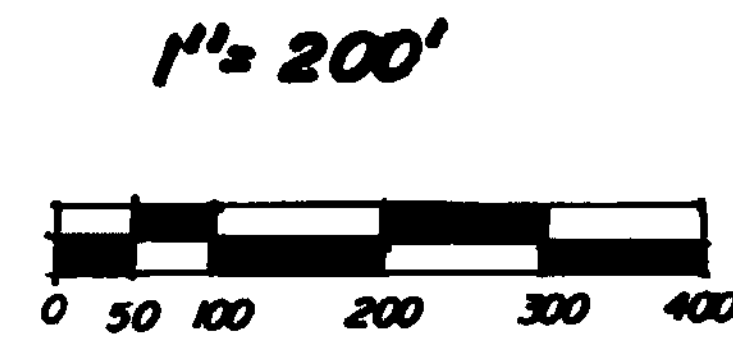

NOTES:

- (1) "SET PIN" DENOTES 1/2" X 30" IRON PIN WITH PLASTIC CAP.
- (2) "SET NAIL" DENOTES P.K. MASONRY NAIL.
- (3) DENOTES EXISTING FENCE.
- (4) BEARINGS WERE DERIVED FROM THE SURVEY OF THE 2.510 ACRE TRACT AS RECORDED IN VOLUME 14, PLAT NO. 54, OF THE CLINTON COUNTY ENGINEERS RECORD OF LAND DIVISION.

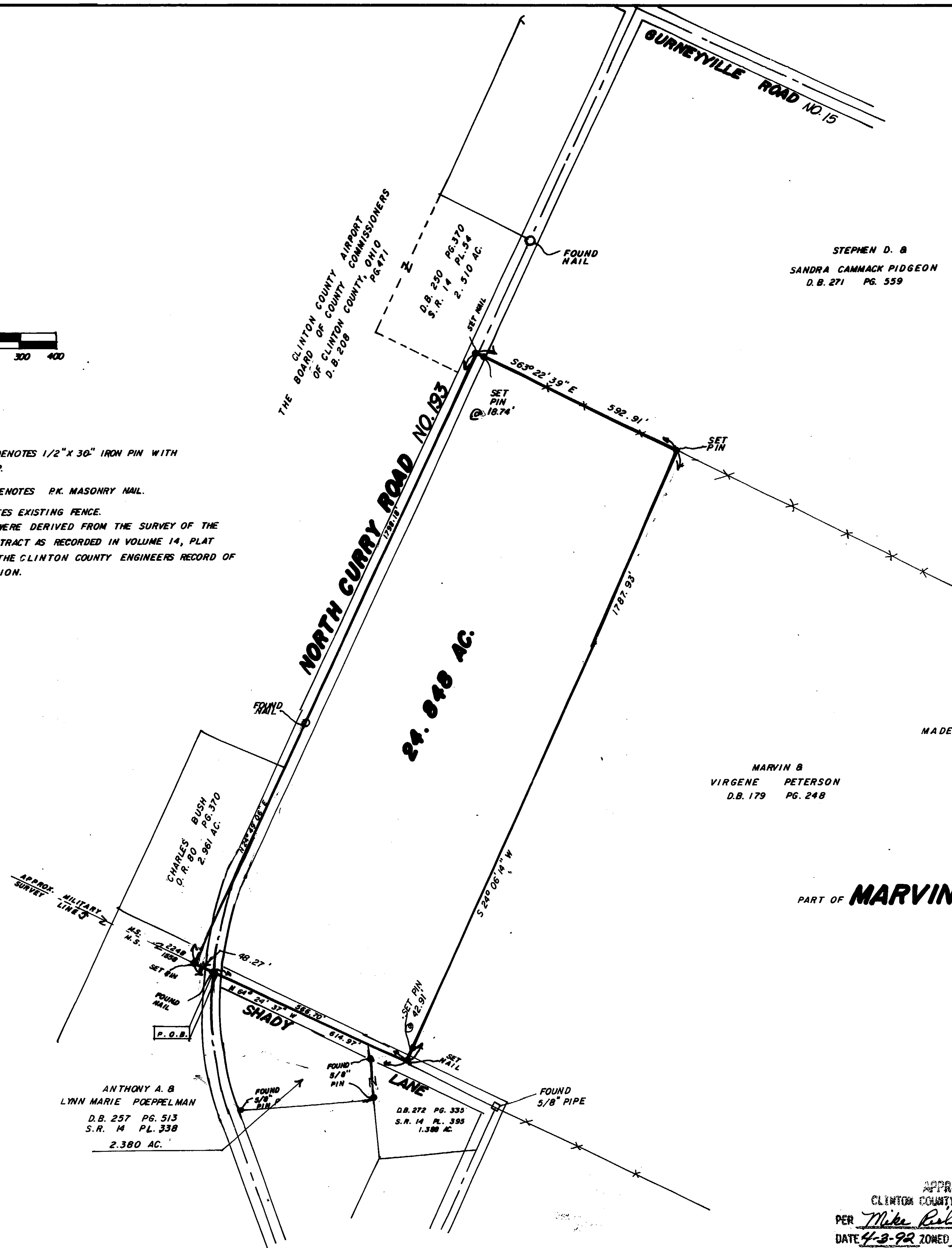

STEPHEN D. B
 SANDRA GAMMACK PIDGEON
 D.B. 271 PG. 559

MARVIN &
 VIRGENE PETERSON
 D.B. 179 PG. 248

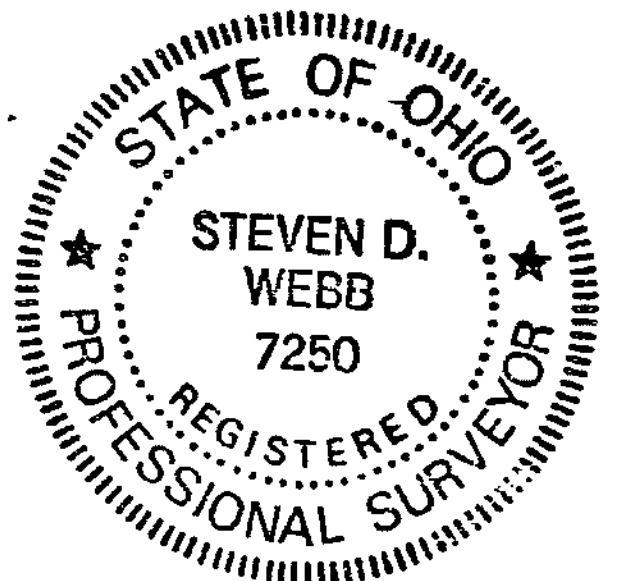

I HEREBY CERTIFY THIS TO BE A CORRECT PLAT OF A SURVEY
 MADE UNDER MY DIRECTION IN MARCH, 1992.

Steven D. Webb
 REGISTERED SURVEYOR NO. 7250

SURVEY PLAT OF
PART OF MARVIN & VIRGENE PETERSON LANDS
 SITUATED IN
 MILITARY SURVEY NO. 2248
 UNION TOWNSHIP
 CLINTON COUNTY, OHIO

APPROVED FOR
 MATHEMATICAL ACCURACY
 Clinton County Engineer
 Per *Margaret Waters*
 APR 03 1992

APPROVED
 CLINTON COUNTY ZONING DEPT
 PER *Mike Robinson*
 DATE 4-3-92 ZONED A-1

CLINCO
 ENGINEERS-SURVEYORS
 P.O. BOX 241

62 1/2 E. SUGARTREE ST. WILMINGTON, OHIO 45177
 SCALE 1" = 200' DRAWN BY JDM CHECKED BY SDW
 DATE 3-30-92 DRWG. C-6277