

0 100 200  
SCALE: 1" = 100'

BEARINGS ARE MAGNETIC AND BASED UPON THE 534° 49' 30" E LINE. SOURCE OF DOCUMENTS ARE DEED RECORDS AS SHOWN ON PLAT.

VOLUME 23 PLAT NO. 229  
CLINTON COUNTY ENGINEERS RECORD OF LAND DIVISION  
DATE: 1-6-93  
SCALE: 1" = 100'  
MILITARY SURVEY NO. 2705  
TOWNSHIP - MARION

DEED REFERENCE  
O.R. 21 PAGE 190  
"PARCEL TWO"  
5.000 AC.

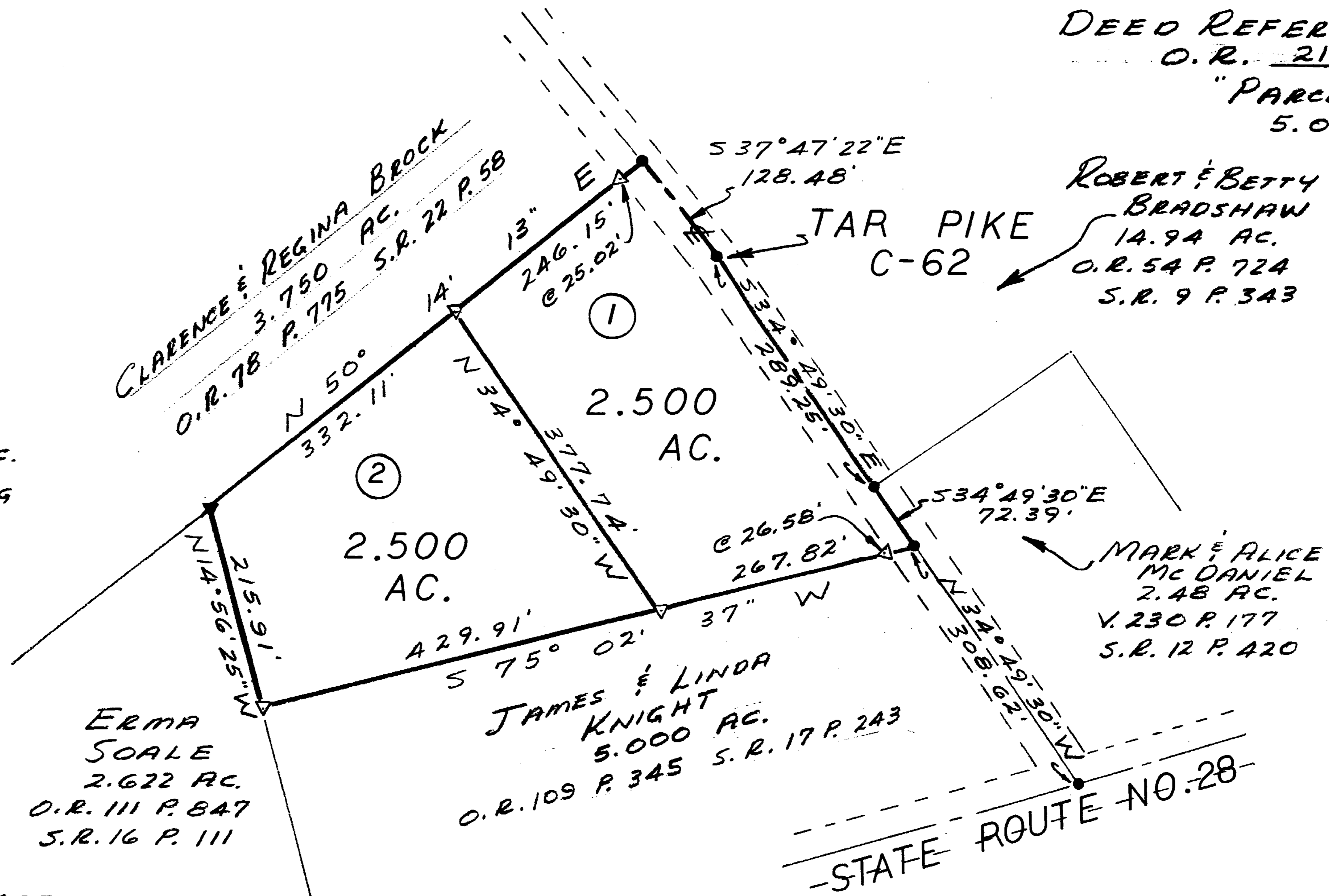

NOTE:  
TRACT NO. 2 OF 2.500 AC. IS TO BE TRANSFERRED ONLY WITH AN ADJOINING TRACT.

APPROVED  
CLINTON COUNTY ZONING DEPT  
PER Michael Richardson  
DATE 12-31-92 ZONED A-2

LEGEND

- SPIKE FOUND
- ▽ 5/8" IRON PIN SET
- ▼ IRON PIN FOUND
- (ALL IN GOOD CONDITION)

ERMA SOALE  
2.622 AC.  
O.R. 111 P. 847  
S.R. 16 P. 111

APPROVAL  
CLINTON COUNTY BOARD OF HEALTH

1-4-93  
DATE by WGRS.  
DIRECTOR

SURVEY BY  
SATTEFIELD & ASSOCIATES

Robert E. Satterfield  
ROBERT E. SATTEFIELD  
WEST UNION, OHIO  
P.S. NO. 4238  
PHONE: 513-544-2833

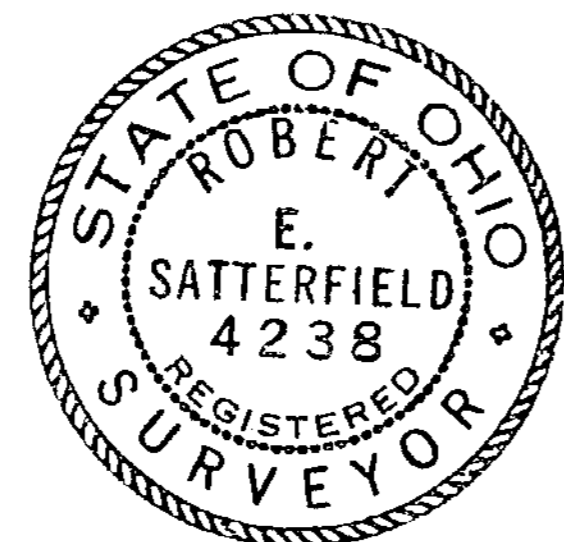

This land subdivision is approved for land use as shown on this plat, and, on local regulations.

The approval of this plat by the Board of County Commissioners does not constitute the approval by the Board of Health, roads or streets, zoning and the drainage of this subdivision.

APPROVAL  
CLINTON COUNTY BOARD OF COMMISSIONERS

1-6-93  
DATE John W. Watson  
David R. Stewart  
Al Steff  
(COMMISSIONERS)

SURVEY FOR  
ROGER R. & CARMEN M. BROWN

MILITARY SURVEY NO. 2705  
MARION TOWNSHIP  
CLINTON COUNTY, OHIO  
SCALE: 1" = 100' DECEMBER, 1992

APPROVED FOR MATHEMATICAL ACCURACY  
Clinton County Engineer  
Per Marquet Watters  
JAN 05 1993