

VOLUME 23 PLAT NO. 22  
DATE 06-03-92  
SCALE 1"=50'

DEED REFERENCE  
VOLUME O.R. 78 PAGE 772  
TOWNSHIP UNION CITY OF WILMINGTON  
MILITARY SURVEY NO. 1057

**SUGAR TREE STREET**

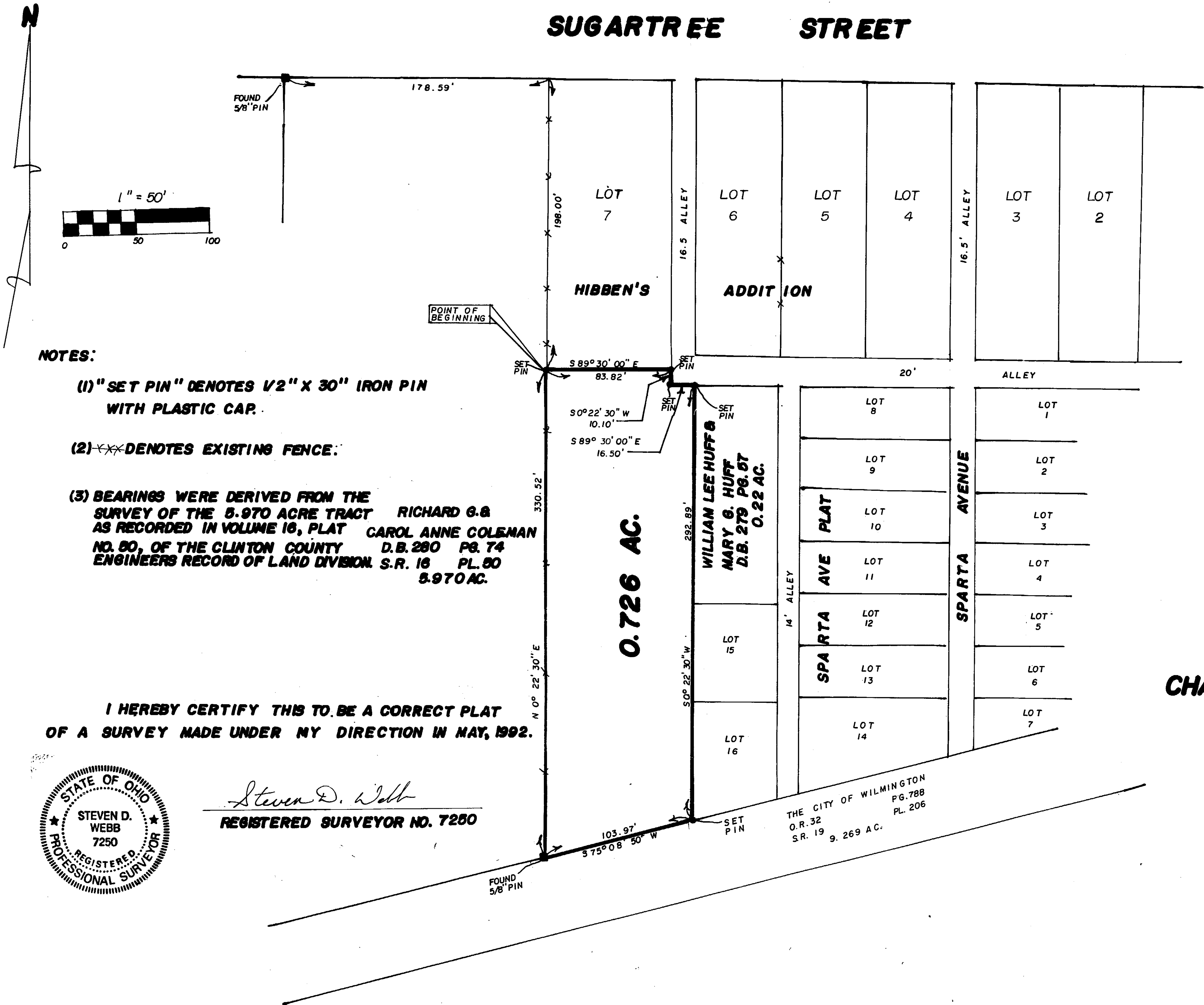

**NOTES:**

(1) "SET PIN" DENOTES 1/2" X 30" IRON PIN WITH PLASTIC CAP.

(2) ~~XXX~~ DENOTES EXISTING FENCE.

(3) BEARINGS WERE DERIVED FROM THE SURVEY OF THE 3.970 ACRE TRACT RICHARD G.B AS RECORDED IN VOLUME 16, PLAT CAROL ANNE COLEMAN NO. 80, OF THE CLINTON COUNTY D.B. 280 PG. 74 ENGINEERS RECORD OF LAND DIVISION S.R. 16 PL. 80 3.970 AC.

I HEREBY CERTIFY THIS TO BE A CORRECT PLAT OF A SURVEY MADE UNDER MY DIRECTION IN MAY, 1992.

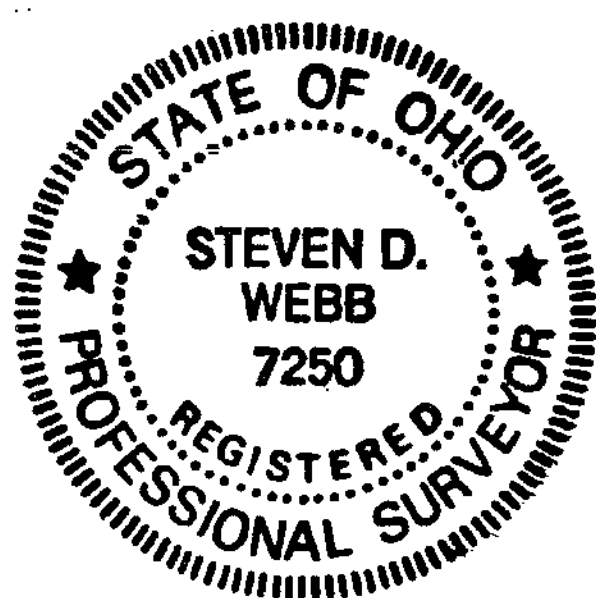

*Steven D. Webb*  
REGISTERED SURVEYOR NO. 7250

**SURVEY PLAT OF  
CHARLES F. FISCHER TRUST LANDS**

JOSEPH H. DENNIS, SUCCESSOR TRUSTEE  
SITUATED IN  
MILITARY SURVEY NO. 1057  
CITY OF WILMINGTON  
CLINTON COUNTY, OHIO

APPROVED FOR  
MATHEMATICAL ACCURACY  
Clinton County Engineer  
Per *Melodee Silderbrand*  
JUN 3 1992

**CLINCO**  
ENGINEERS & SURVEYORS  
P.O. BOX 241  
58 S. WALNUT STREET WILMINGTON, OHIO 45177  
SCALE 1"=50' DRAWN BY JDM CHECKED BY SDW  
DATE 6-1-92 DRWG. C-6333