



Brian F. Gallagher
 BRIAN F. GALLAGHER OHIO P.S. 6945

LEGEND:

- △ FOUND RAILROAD SPIKE
- FOUND P.K. MASONRY NAIL
- SET P.K. MASONRY NAIL
- FOUND 5/8" IRON PIN
- SET 3/8" IRON PIN W/PLASTIC I.D. CAP
- x- WOVEN WIRE FENCE ON OR NEAR PROPERTY LINE

BEARINGS ARE BASED ON THE CENTERLINE OF STATE ROUTE No. 350 AS DENOTED IN VOLUME 21, PLAT 161 OF THE CLINTON COUNTY ENGINEERS RECORD OF LAND DIVISION.

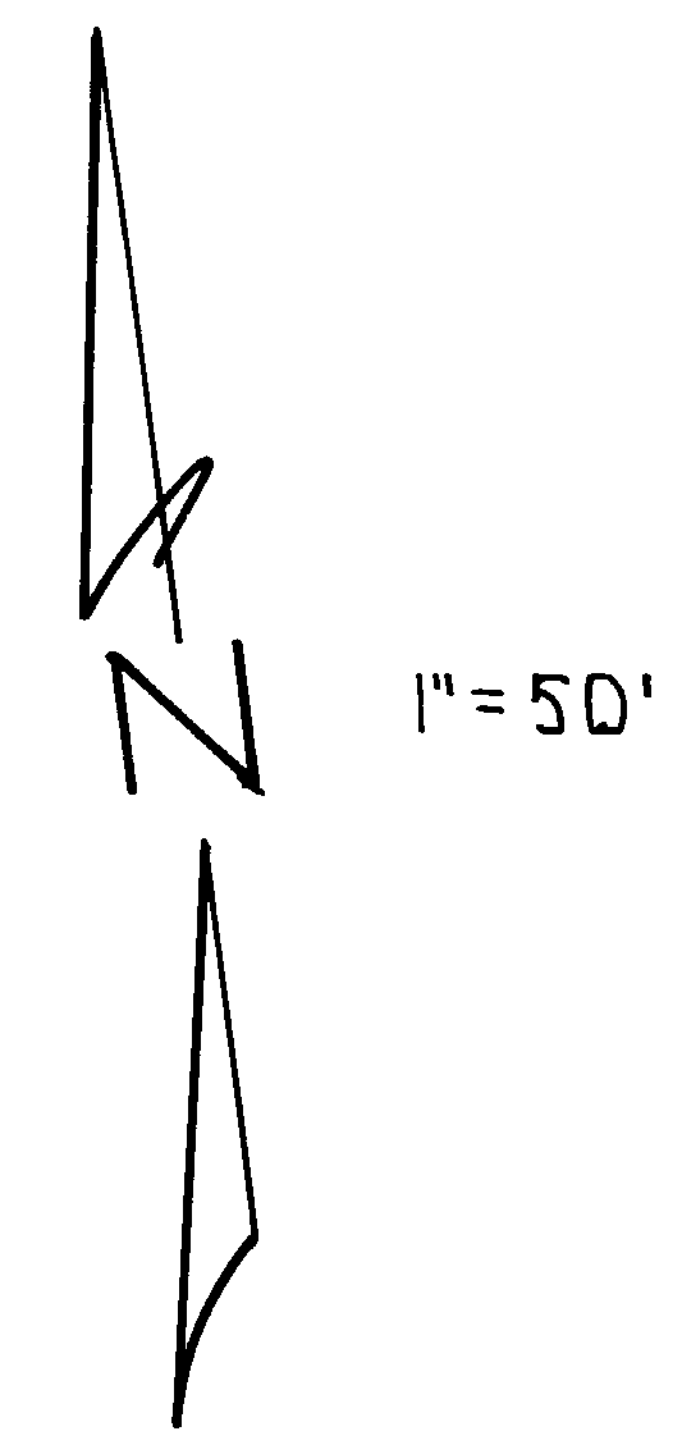
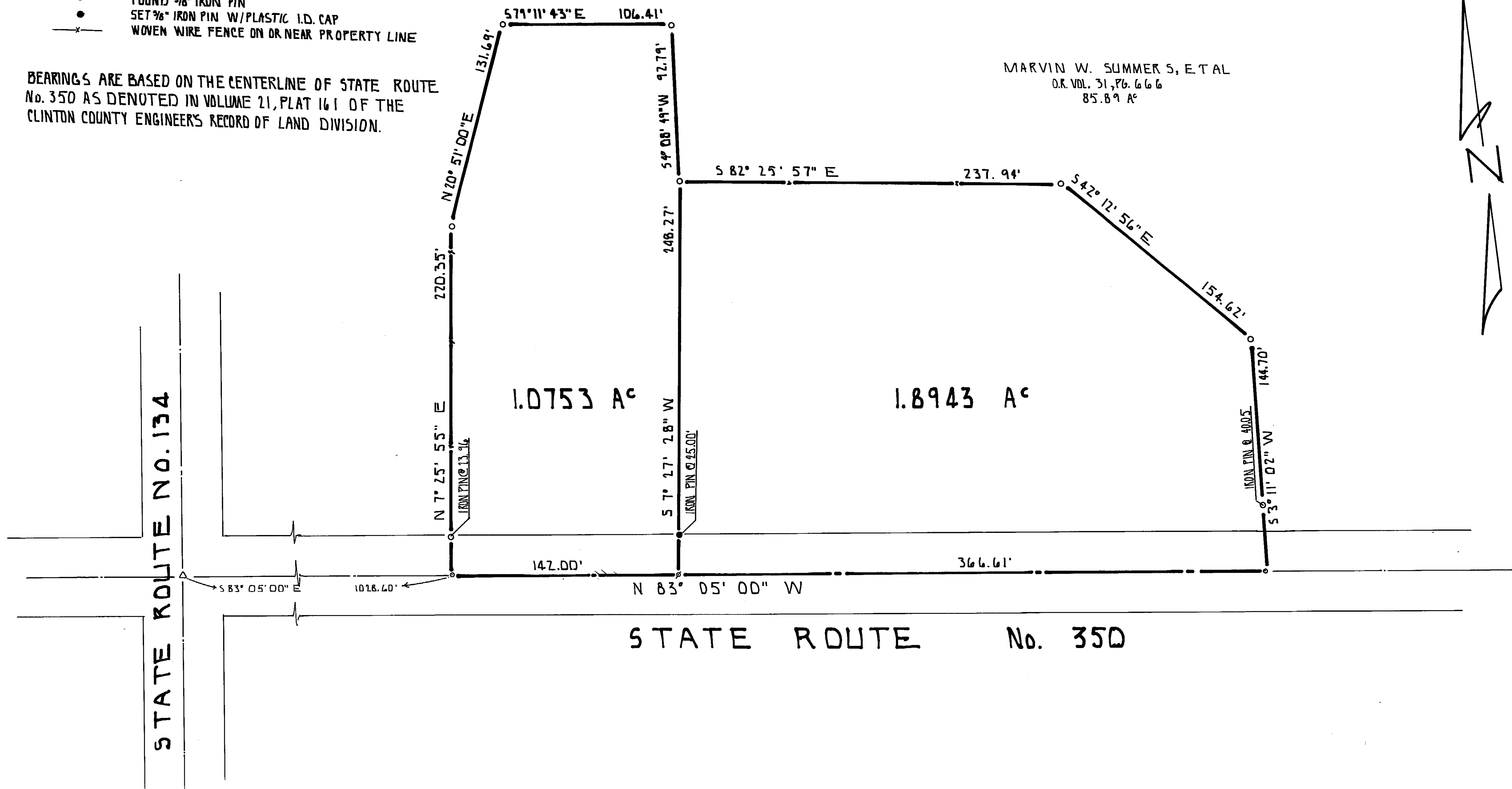

SURVEY PLAT FOR
WILLIARD D. CAROLYN F. FYFFE

WASHINGTON TOWNSHIP
 MILITARY SURVEY No. 2688
 CLINTON COUNTY, OHIO

APPROVALS:

John W. Watson
David R. Stewart
David Emmett Bailey
 COMMISSIONERS OF CLINTON COUNTY, OHIO

APPROVED THIS 28 DAY OF DECEMBER, 1992.

The approval of this plat by the Board of County Commissioners does not constitute the approval by the Board of Health, roads or streets, zoning and the drainage of this subdivision.

This land split is conditionally approved for land transfer. Split approval does NOT constitute approval for a building permit and/or Health Department regulations.

APPROVED
 CLINTON COUNTY ZONING DEPT
Howard F. Hummel
 DATE 12-29-92 ZONED U

APPROVED FOR
 MATHEMATICAL ACCURACY
 Clinton County Engineer
 Per *Margaret Walters*
 DEC 28 1992

APPROVED BY *Loy White R.S.*
 DATE 12-9-92 TITLE *Director FH*
 CLINTON COUNTY HEALTH DEPARTMENT

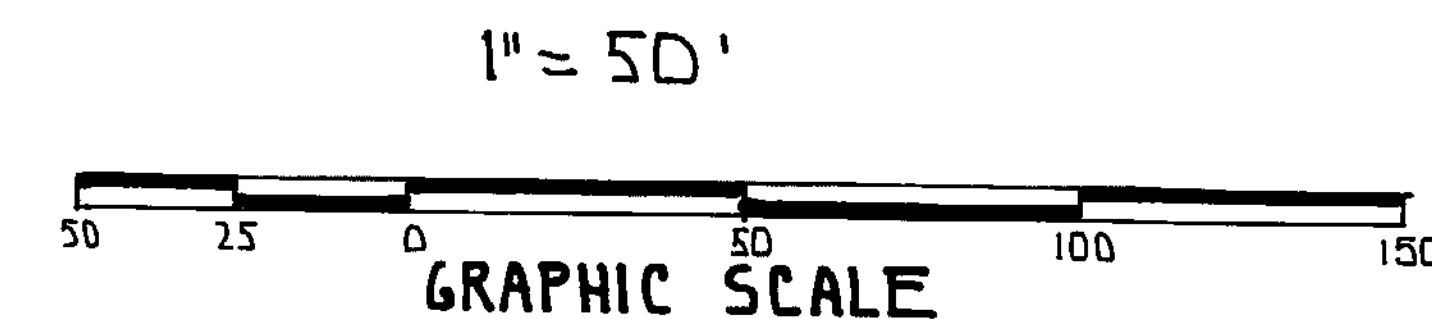

SOUTHWEST OHIO LAND SURVEYS
 P.O. BOX 201, WILMINGTON, OHIO 45177
 (513)-582-0799

SCALE: 1" = 50'	DRAWN BY: DJB	DATE: 3 DEC 1992
DRAWING No.:		18241115