

CLINTON COUNTY ENGINEERS
 RECORD OF LAND DIVISION
 VOLUME 23 PLAT NO. 21
 DATE 06-02-92
 SCALE 1" = 100'
 DEED REFERENCE
 VOLUME OR. 88 PAGE 438
 TOWNSHIP UNION
 MILITARY SURVEY NO. 1170

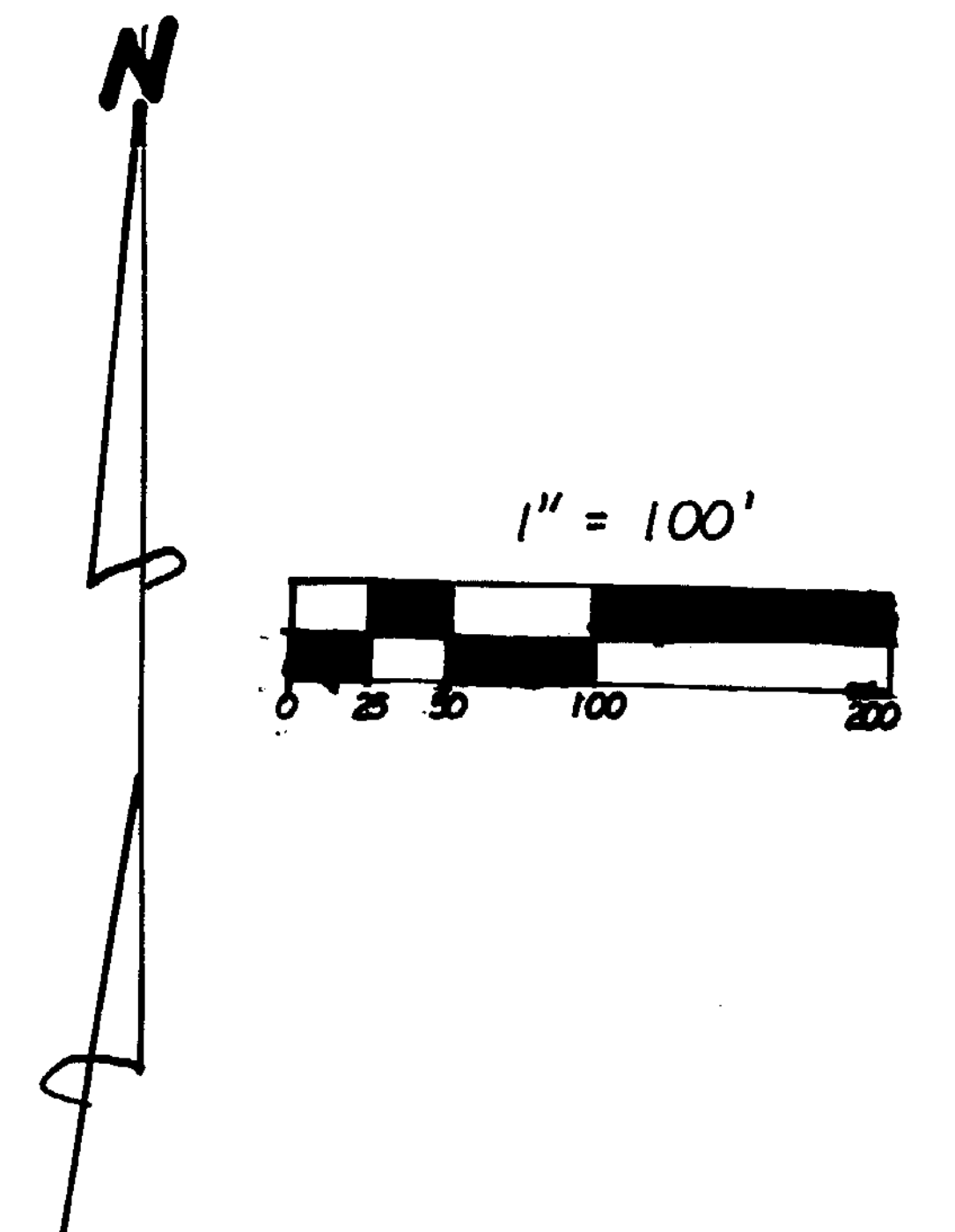

B. ANTHONY
 WILLIAMS
 D.B. 175 PG. 817

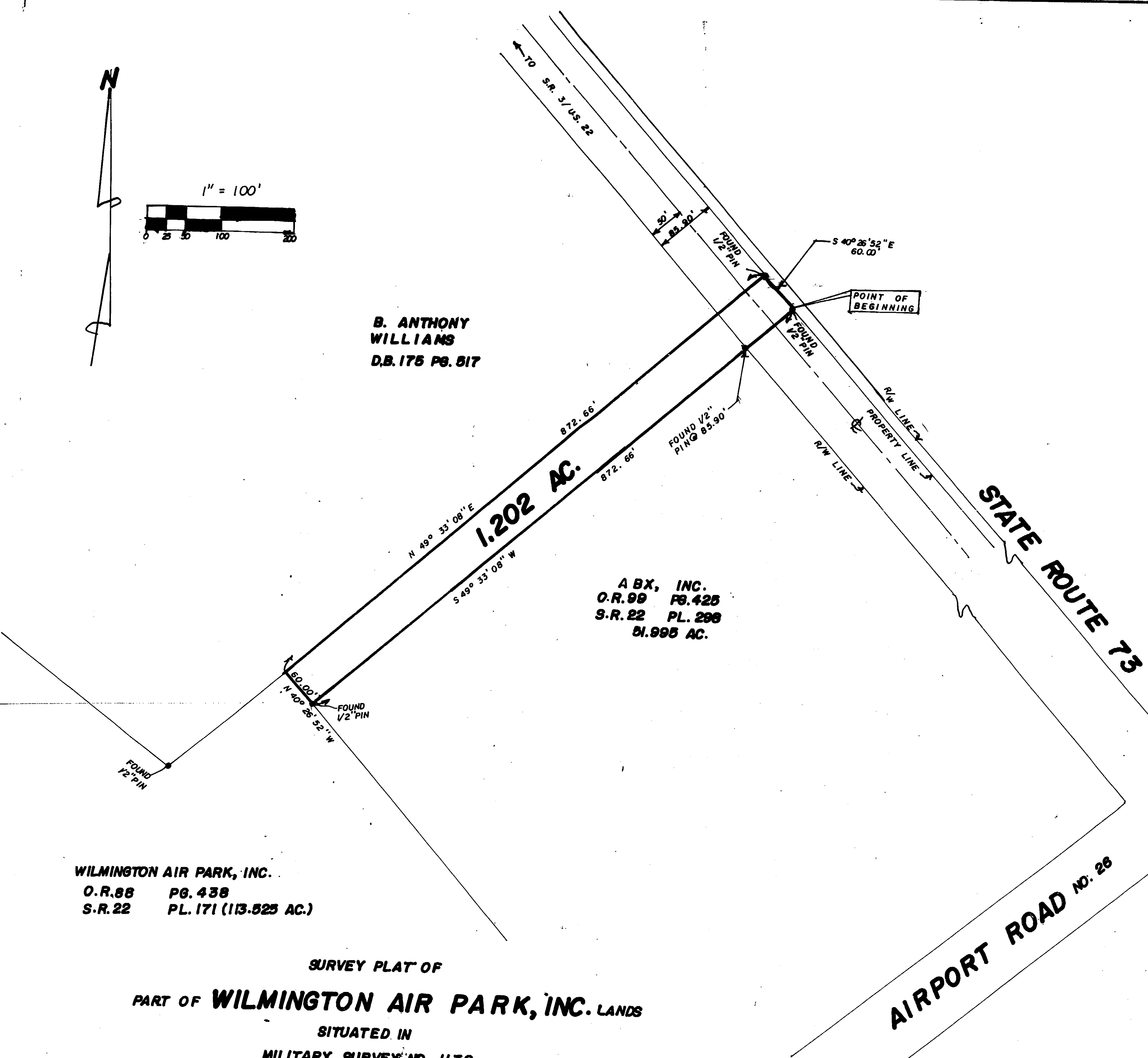

ABX, INC.
 O.R. 99 PG. 425
 S.R. 22 PL. 298
 81.995 AC.

WILMINGTON AIR PARK, INC.
 O.R. 88 PG. 438
 S.R. 22 PL. 171 (113.525 AC.)

SURVEY PLAT OF
 PART OF WILMINGTON AIR PARK, INC. LANDS
 SITUATED IN
 MILITARY SURVEY NO. 1170
 UNION TOWNSHIP
 CLINTON COUNTY, OHIO

NOTES:

- (1) EXEMPTION FROM APPROVAL CLAIMED UNDER O.R.C. 711.001 (TO BE CONVEYED TO AN ADJACENT OWNER & NO NEW BUILDING SITE CREATED).
- (2) BEARINGS WERE DERIVED FROM THE SURVEY OF THE 81.995 ACRE TRACT AS RECORDED IN VOLUME 22, PLAT NO. 298, OF THE CLINTON COUNTY ENGINEERS RECORD OF LAND DIVISION.

I HEREBY CERTIFY THIS TO BE A CORRECT PLAT OF A SURVEY MADE UNDER MY DIRECTION IN MAY, 1992.

Richard D. Roll
 REGISTERED SURVEYOR NO. 4957

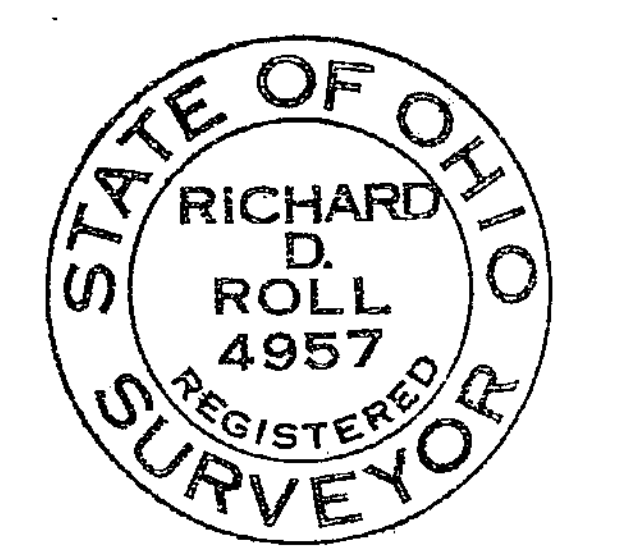

APPROVED FOR
 MATHEMATICAL ACCURACY
 Clinton County Engineer
 Per *Melodie Schubert*
 JUN 1 1992

CLINCO
 ENGINEERS & SURVEYORS
 P.O. BOX 241
 58 S. WALNUT STREET WILMINGTON, OHIO 45177

SCALE 1" = 100'	DRAWN BY JDM	CHECKED BY RDR
DATE 5-29-92	DRWG. C-6331	