

CLINTON COUNTY ENGINEERS
 RECORD OF LAND DIVISION
 VOLUME 25 PLAT NO. 209
 DATE 12-11-92
 SCALE 1"=30'

DEED REFERENCE
 VOLUME 233 PAGE 52
 TOWNSHIP LIBERTY
 MILITARY SURVEY NO. 1733

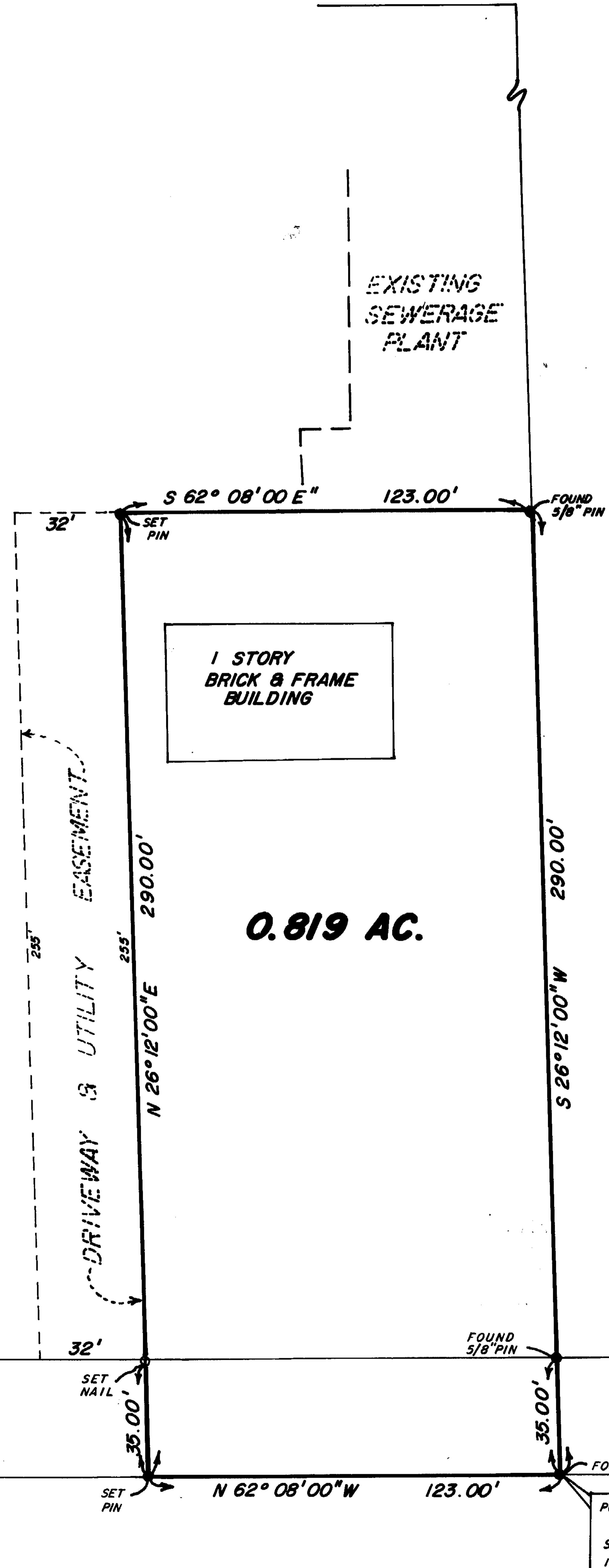

2 STORY FRAME
MOTEL BUILDING

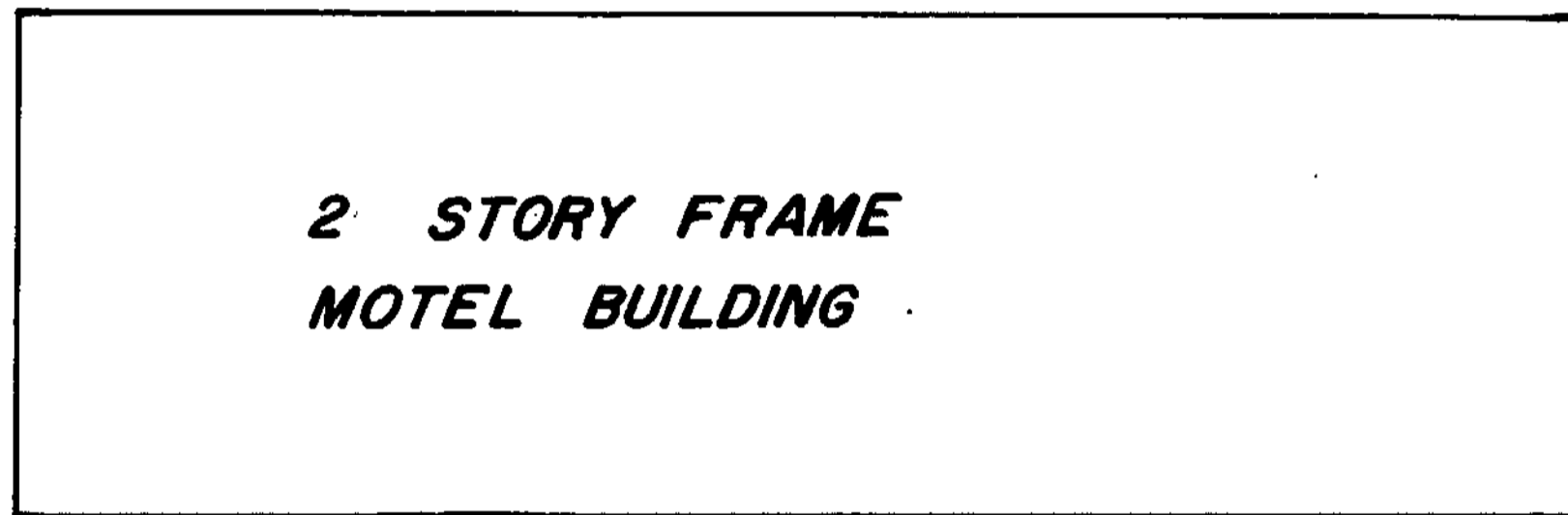
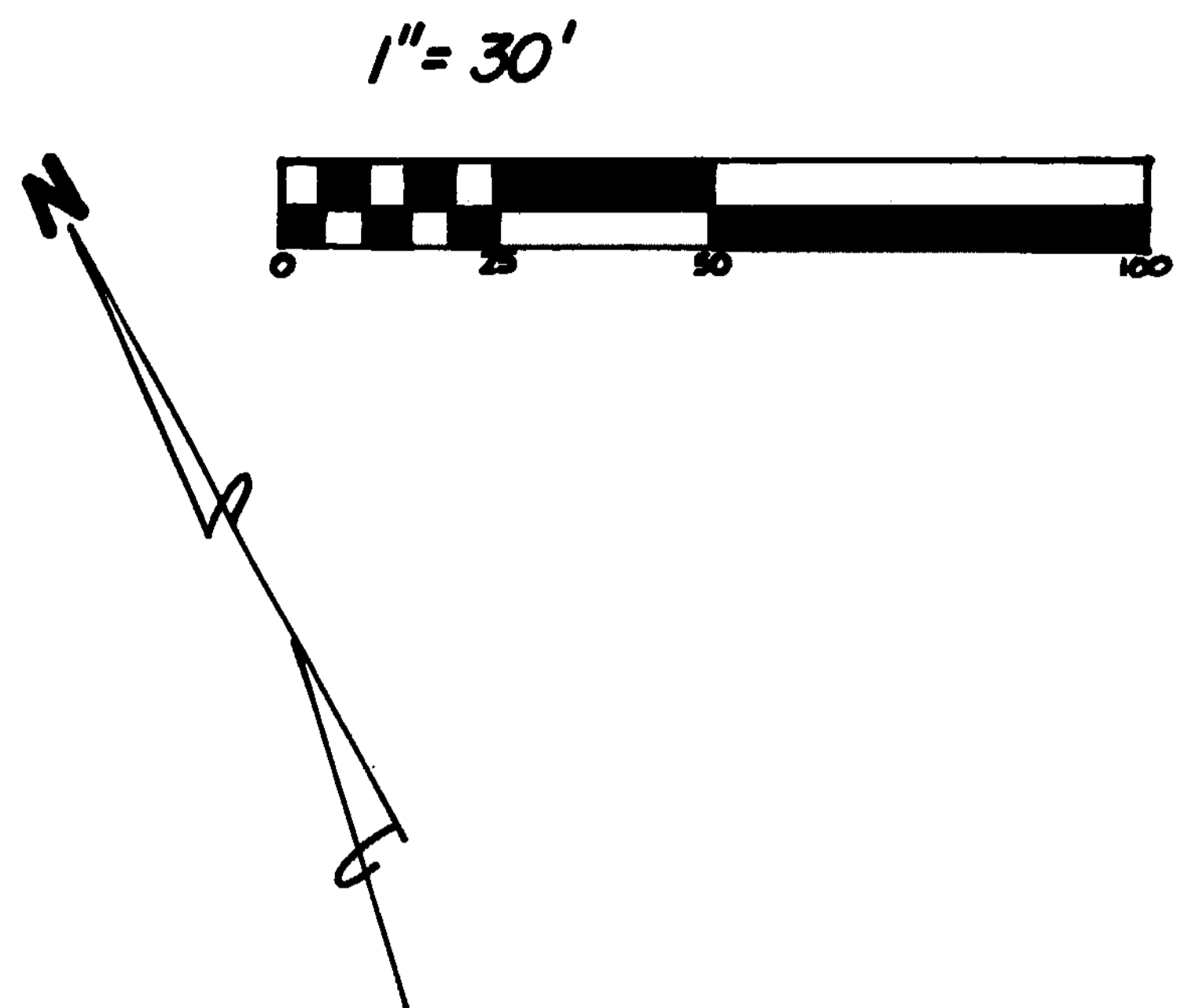
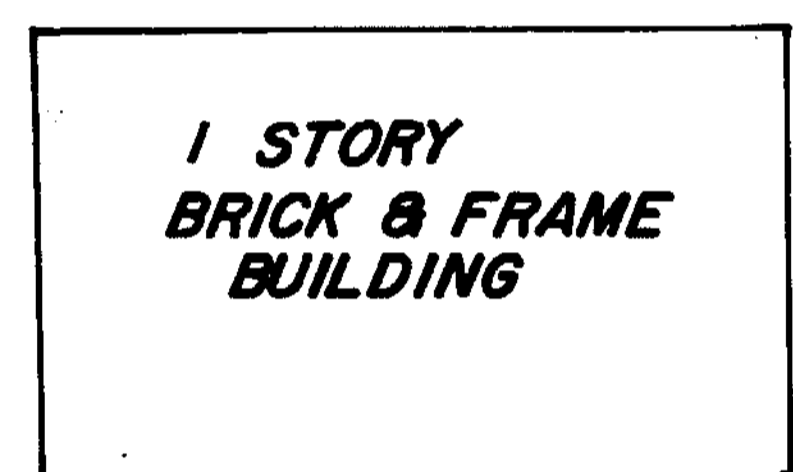

0.819 AC.

THOMAS C. &
 KATHARINE B. MCMILLAN
 D.B. 233 PG. 52
 S.R. 12 PG. 106
 (10.00 AC.)

- NOTES:
- (1) "SET PIN" DENOTES 1/2" X 30" IRON PIN WITH PLASTIC CAP.
 - (2) "SET NAIL" DENOTES P.K. MASONRY NAIL.
 - (3) BEARINGS WERE DERIVED FROM THE SURVEY OF THE 10.00 ACRE TRACT AS RECORDED IN VOLUME 12, PAGE 106, OF THE CLINTON COUNTY SURVEYORS RECORD.

APPROVED FOR
 MATHEMATICAL ACCURACY
 Clinton County Engineer
 Per *Margaret Weston*
 DEC 14 1992

The approval of this plat by the Board of County Commissioners does not constitute the approval by the Board of Health, roads or streets, zoning and the drainage of this subdivision.

This land split is conditionally approved for land transaction. Such approval does NOT constitute approval of building permit and/or Health Department regulations.

RECEIVED BY THE CLINTON COUNTY COMMISSIONERS ON
December 14 1992
Brenda M. Woods
 CLERK
 APPROVED ON December 14 1992
John W. Watson
David R. Stewart
Daniel Emmett Bailey
 COMMISSIONERS OF CLINTON COUNTY, OHIO.

I HEREBY CERTIFY THIS TO BE A CORRECT PLAT OF A SURVEY MADE UNDER MY DIRECTION IN DECEMBER, 1992.

Richard D. Roll
 REGISTERED SURVEYOR NO. 4957

FREDRICK R. SIMPSON, JR.
 & JUDITH V. SIMPSON
 D.B. 266 PG. 393



SURVEY PLAT OF
 PART OF **THOMAS C. & KATHARINE B. MCMILLAN** LANDS
 SITUATED IN
 MILITARY SURVEY NO. 1733
 LIBERTY TOWNSHIP
 CLINTON COUNTY, OHIO

APPROVED
 CLINTON COUNTY ZONING DEPT
 PER *Edward F. Hummer*
 DATE 12-14-92 FORM B-3

WEST CURRY ROAD NO. 65

TO U.S. RTE. 66 →

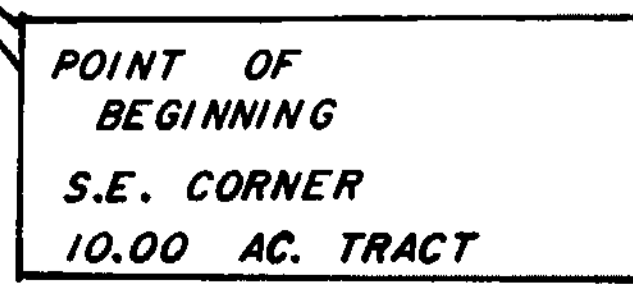

CLINCO
 ENGINEERS-SURVEYORS
 P.O. BOX 241

58 S. WALNUT STREET WILMINGTON, OHIO 45177

SCALE 1"=30' DRAWN BY SDT CHECKED BY RDR

DATE 12-11-92 DRWG. C-6573