

CLINTON COUNTY ENGINEERS  
 RECORD OF LAND DIVISION  
 VOLUME 23 PLAT NO. 02  
 DATE 04-28-92  
 SCALE 1" = 200'

DEED REFERENCE  
 VOLUME 220 PAGE 289  
 TOWNSHIP ADAMS  
 MILITARY SURVEY NO. 1554

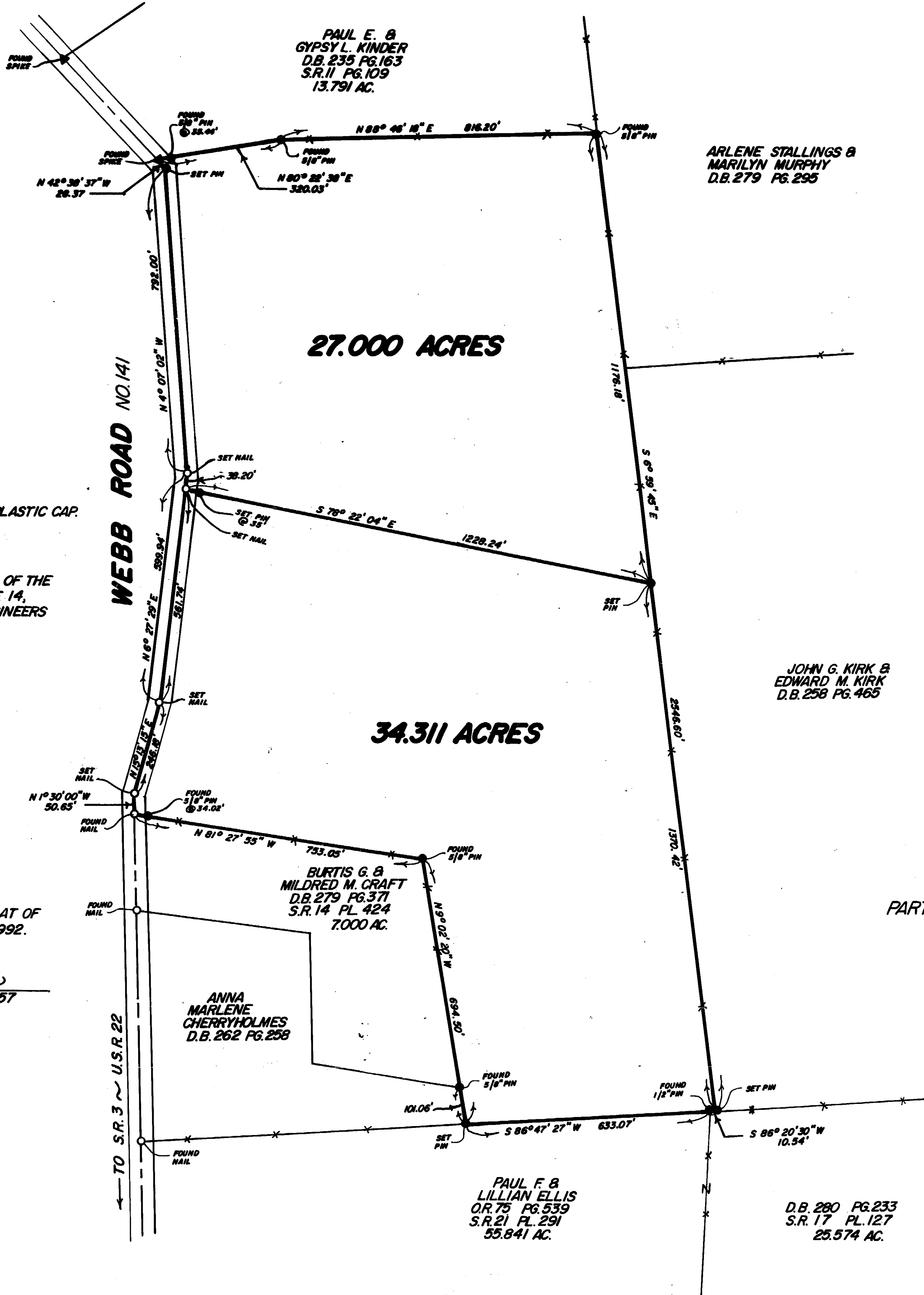
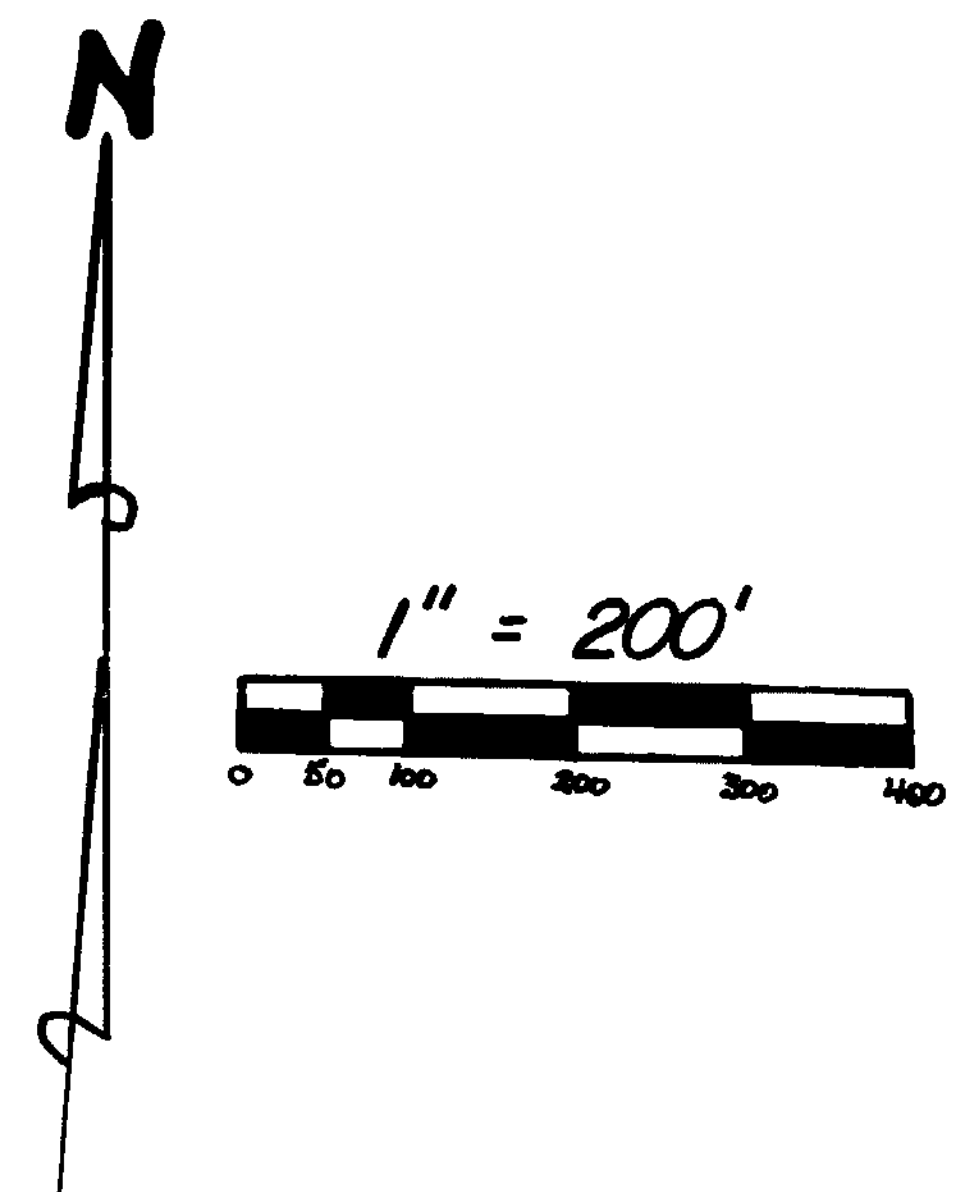

NOTES:  
 (1) "SET PIN" DENOTES 1/2" x 30" IRON PIN WITH PLASTIC CAP.  
 (2) "SET NAIL" DENOTES P.K. MASONRY NAIL.  
 (3) \*-\*-\* DENOTES EXISTING FENCE.  
 (4) BEARINGS WERE DERIVED FROM THE SURVEY OF THE 7,000 ACRE TRACT AS RECORDED IN VOLUME 14, PLAT NO. 424, OF THE CLINTON COUNTY ENGINEERS RECORD OF LAND DIVISION.

I HEREBY CERTIFY THIS TO BE A CORRECT PLAT OF A SURVEY MADE UNDER MY DIRECTION IN MARCH, 1992.

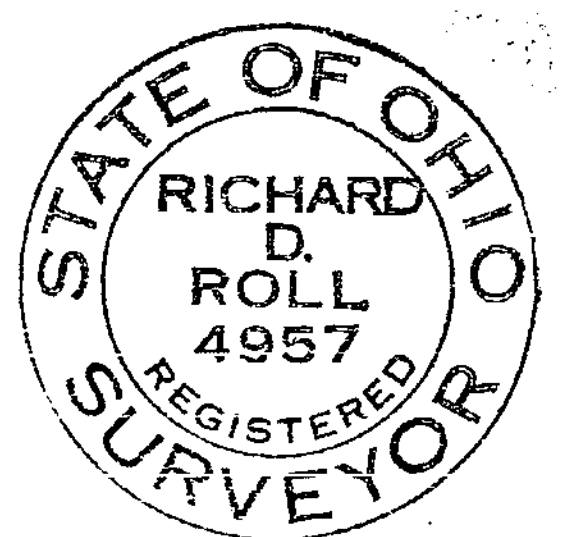

*Richard D. Roll*  
 REGISTERED SURVEYOR NO. 4957

SURVEY PLAT OF  
 PARTS OF **HENRY E. BUSHBAUM** LANDS  
 SITUATED IN  
 MILITARY SURVEY NO. 1554  
 ADAMS TOWNSHIP  
 CLINTON COUNTY, OHIO

APPROVED FOR  
 MATHEMATICAL ACCURACY  
 Clinton County Engineer  
*M. J. Dieckman*  
 MAR 24 1992

**CLINCO**  
 ENGINEERS ~ SURVEYORS  
 P.O. BOX 241

62 1/2 E. SUGARTREE ST. WILMINGTON, OHIO 45177

SCALE 1" = 200'	DRAWN BY MSH	CHECKED BY RDR
DATE 3-20-92	DRWS. C-6267	

TO S.R. 3 ~ U.S.R. 22

PAUL E. &  
 GYPSY L. KINDER  
 D.B. 235 PG. 163  
 S.R. 11 PG. 109  
 13.791 AC.

ARLENE STALLINGS &  
 MARILYN MURPHY  
 D.B. 279 PG. 295

27.000 ACRES

34.311 ACRES

JOHN G. KIRK &  
 EDWARD M. KIRK  
 D.B. 258 PG. 465

BURTIS G. &  
 MILDRED M. CRAFT  
 D.B. 279 PG. 371  
 S.R. 14 PL. 424  
 7,000 AC.

ANNA  
 MARLENE  
 CHERRYHOLMES  
 D.B. 262 PG. 258

PAUL F. &  
 LILLIAN ELLIS  
 O.R. 75 PG. 539  
 S.R. 21 PL. 291  
 55.841 AC.

D.B. 280 PG. 233  
 S.R. 17 PL. 127  
 25.574 AC.