

SURVEY PLAT FOR
BRYANT / RILEY / THOMAS
 SITUATED IN
 EXTENSION TO CITY OF WILMINGTON
 MILITARY SURVEY NO. 1057
 CLINTON COUNTY, OHIO

LEGEND

- FOUND STEEL FENCE POST
- FOUND 1" PIPE - SIZE DENOTED
- FOUND 5/16" IRON PIN
- SET 5/16" IRON PIN W/ PLASTIC I.D. CAP
- P.K. MASONRY NAIL SET
- WOVEN WIRE FENCE ON OR NEAR PROPERTY LINE

WILMINGTON BOARD OF EDUCATION
 D.B. VOL 74, PG. 483
 4.48 ACRES

THORNE AVENUE

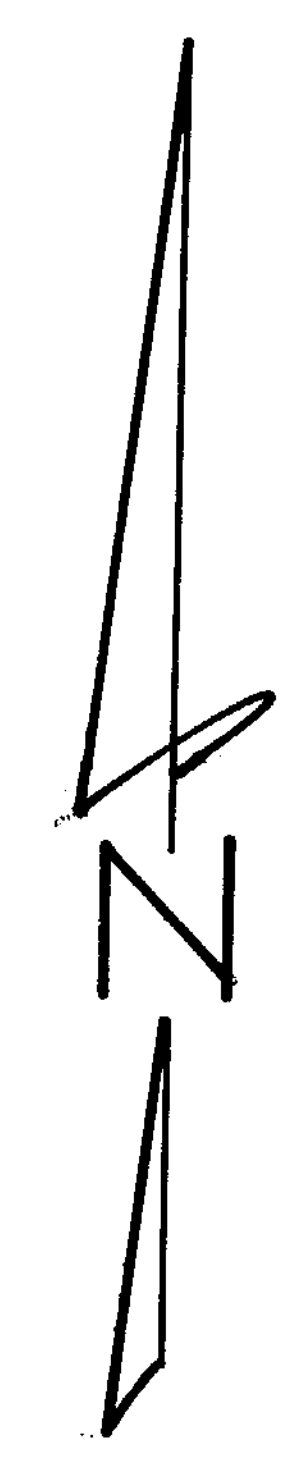
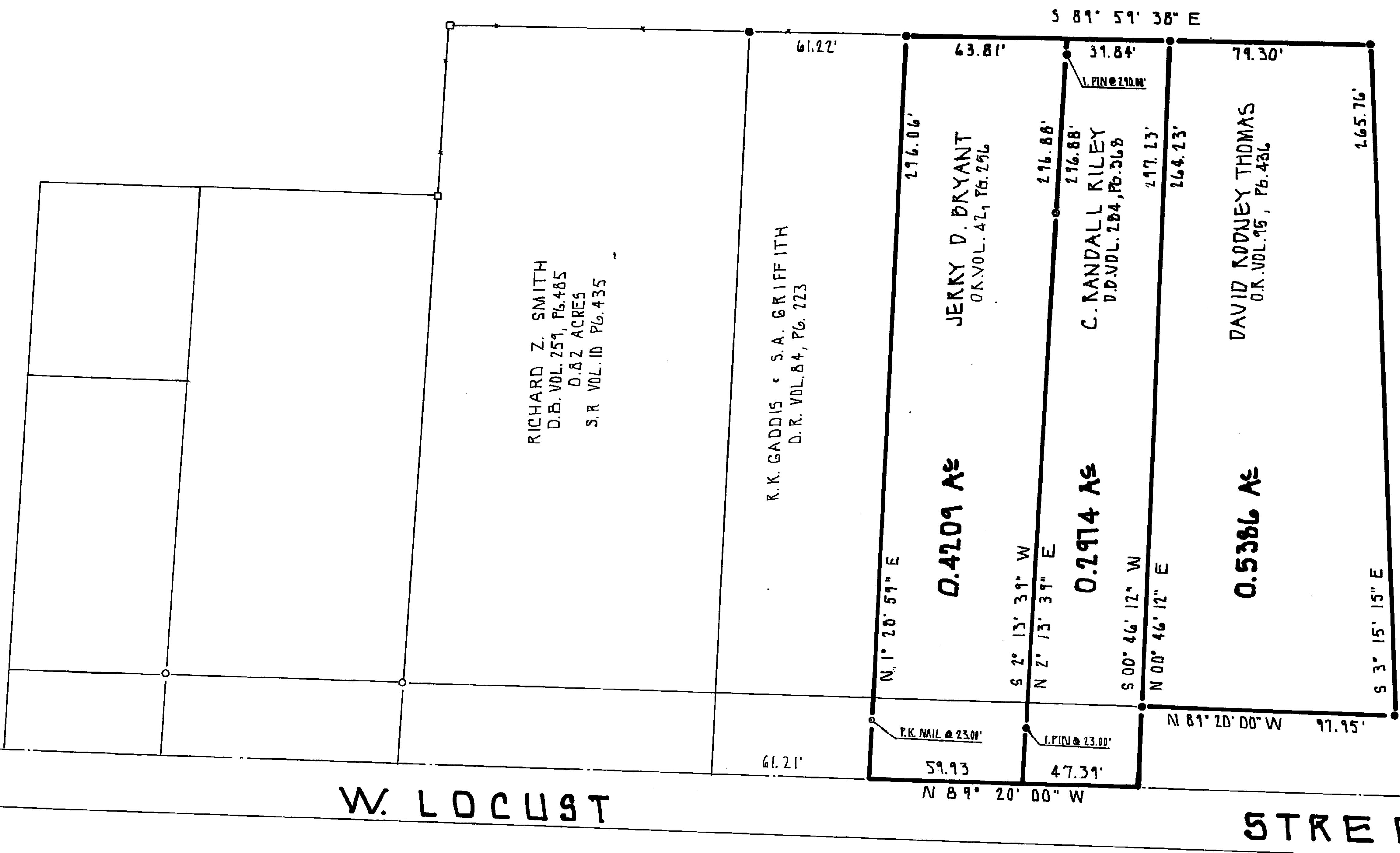

1" = 40'

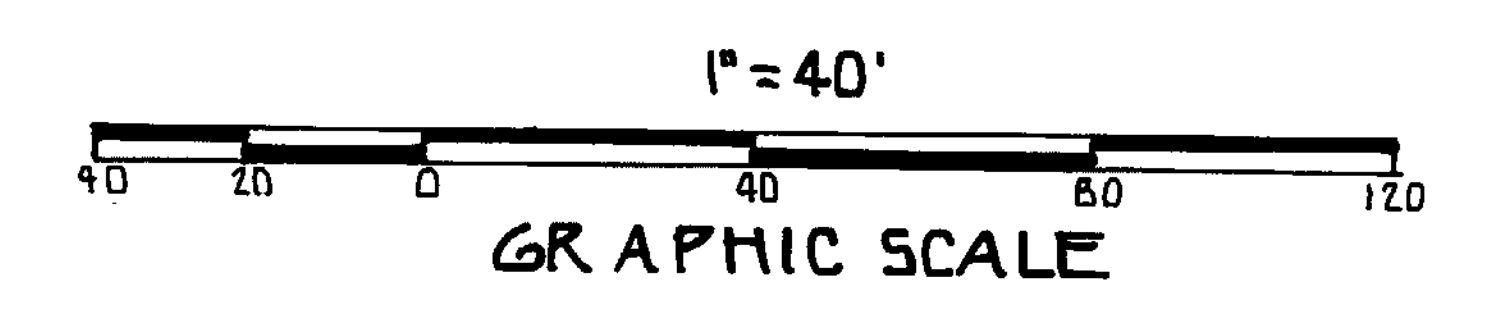

BEARINGS ARE BASED UPON THE CENTERLINE OF WEST LOCUST STREET AS DENOTED ON THE PLAT OF SURVEY FILED IN VOLUME 10, PAGE 215 OF THE CLINTON COUNTY SURVEYOR'S RECORD.

S.R. VOL 10, PG. 295



Brian F. Gallagher
 BRIAN F. GALLAGHER, OHIO P.S. 6945

SOUTHWEST OHIO LAND SURVEYS
 P.O. BOX 201, WILMINGTON, OHIO 45177
 (513)-382-0799

SCALE: 1" = 40'	DRAWN BY: DTB	DATE: NOV. 9, 1992
DRAWING No.:		18241086