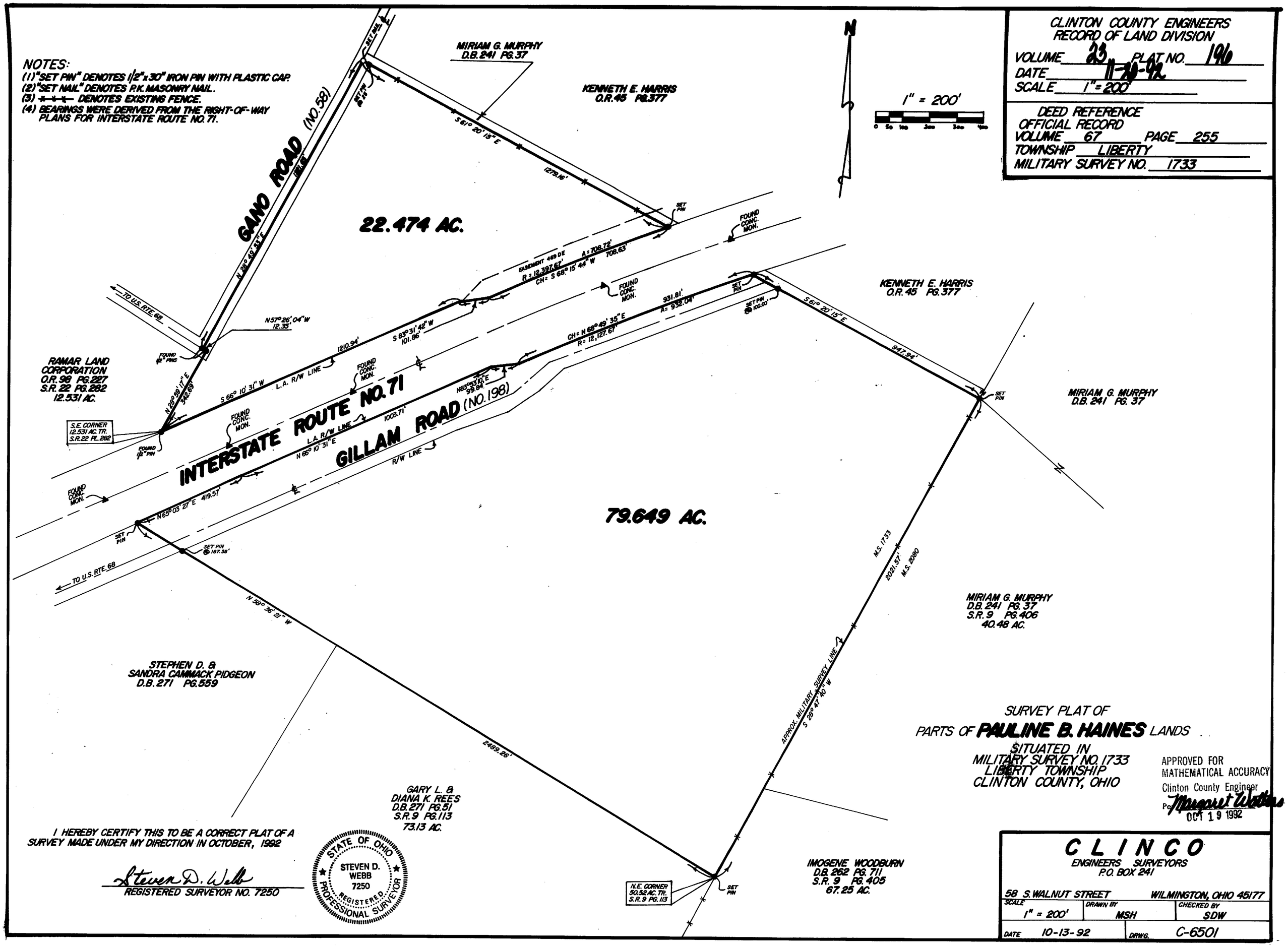

NOTES:
(1) "SET PIN" DENOTES 1/2" x 30" IRON PIN WITH PLASTIC CAP.
(2) "SET NAIL" DENOTES P.K. MASONRY NAIL.
(3) -x-x-x- DENOTES EXISTING FENCE.
(4) BEARINGS WERE DERIVED FROM THE RIGHT-OF-WAY PLANS FOR INTERSTATE ROUTE NO. 71.
CLINTON COUNTY ENGINEERS
RECORD OF LAND DIVISION
VOLUME 23 PLAT NO. 196
DATE 11-20-92
SCALE 1" = 200'
DEED REFERENCE
OFFICIAL RECORD
VOLUME 67 PAGE 255
TOWNSHIP LIBERTY
MILITARY SURVEY NO. 1733
1" = 200'
N
MIRIAM G. MURPHY
D.B. 241 PG. 37
KENNETH E. HARRIS
O.R. 45 PG. 377
GANO ROAD (NO. 58)
22.474 AC.
79.649 AC.
INTERSTATE ROUTE NO. 71
GILLAM ROAD (NO. 198)
RAMAR LAND CORPORATION
O.R. 98 PG. 227
S.R. 22 PG. 282
12.531 AC.
S.E. CORNER 12.531 AC. TR. S.R. 22 PL. 282
TO U.S. RTE. 68
L.A. R/W LINE
R/W LINE
S 61° 20' 15" E
1279.16'
S 66° 10' 31" W
1210.94'
S 83° 31' 42" W
101.86'
N 57° 26' 04" W
12.35'
N 28° 49' 53" E
N 28° 59' 17" E
342.69'
N 65° 03' 27" E 419.57'
N 66° 10' 31" E
1003.71'
N 83° 53' 10" E
99.84'
CH = N 68° 49' 35" E
R = 12,127.67'
931.81'
A = 932.04'
S 61° 20' 15" E
947.94'
EASEMENT 469 DE
R = 12,397.67'
A = 708.72'
CH = S 68° 15' 44" W
708.63'
N 58° 36' 21" W
2489.26'
APPROX. MILITARY SURVEY LINE
S 28° 47' 40" W
M.S. 1733
2021.57'
M.S. 2080
SET PIN
SET PIN @ 187.58'
SET PIN @ 100.00'
FOUND CONC. MON.
FOUND 1/2" PINS
FOUND 1/2" PIN
N.E. CORNER 50.52 AC. TR. S.R. 9 PG. 113
MIRIAM G. MURPHY
D.B. 241 PG. 37
MIRIAM G. MURPHY
D.B. 241 PG. 37
S.R. 9 PG. 406
40.48 AC.
STEPHEN D. & SANDRA CAMMACK PIDGEON
D.B. 271 PG. 559
GARY L. & DIANA K. REES
D.B. 271 PG. 51
S.R. 9 PG. 113
73.13 AC.
IMOGENE WOODBURN
D.B. 262 PG. 711
S.R. 9 PG. 405
67.25 AC.
SURVEY PLAT OF
PARTS OF PAULINE B. HAINES LANDS
SITUATED IN
MILITARY SURVEY NO. 1733
LIBERTY TOWNSHIP
CLINTON COUNTY, OHIO
APPROVED FOR MATHEMATICAL ACCURACY
Clinton County Engineer
Per Margaret Watters
OCT 19 1992
I HEREBY CERTIFY THIS TO BE A CORRECT PLAT OF A SURVEY MADE UNDER MY DIRECTION IN OCTOBER, 1992
Steven D. Webb
REGISTERED SURVEYOR NO. 7250
STATE OF OHIO
STEVEN D. WEBB
7250
REGISTERED
PROFESSIONAL SURVEYOR
CLINCO
ENGINEERS SURVEYORS
P.O. BOX 241
58 S. WALNUT STREET WILMINGTON, OHIO 45177
SCALE 1" = 200'
DRAWN BY MSH
CHECKED BY SDW
DATE 10-13-92
DRWG. C-6501